365 (for piano)

Martin Jánošík

365

for piano solo

(výber)

Martin Jánošík

skomponovanie tohto cyklu skladieb z verejných zdrojov
formou štipendia podporil Fond na podporu umenia

Projekt 365 (for piano solo), ktorý vznikal v priebehu roka 2025, je súborom 365 miniatúr pre sólový klavír. Cyklus predstavuje akýsi hudobný denník inšpirovaný poéziou *Haiku*. 365 krátkych skladieb predstavuje koláž najrôznejších situácií, zážitkov, pocitov, spomienok, farieb a vôní, ale i momenty čírej hudobnej invencie. V tejto zbierke nájdete výber z tohto cyklu. Skladby zväčša nepresahujú jednu stranu. Niekedy sú uvedené názvom, inokedy len tempovým označením, alebo poznámkou.

fond na podporu umenia

skomponovanie tohto cyklu skladieb z verejných zdrojov
formou štipendia podporil Fond na podporu umenia

"priesvitné záclony
z krehkých krištáľov
zamrznutej hmly"

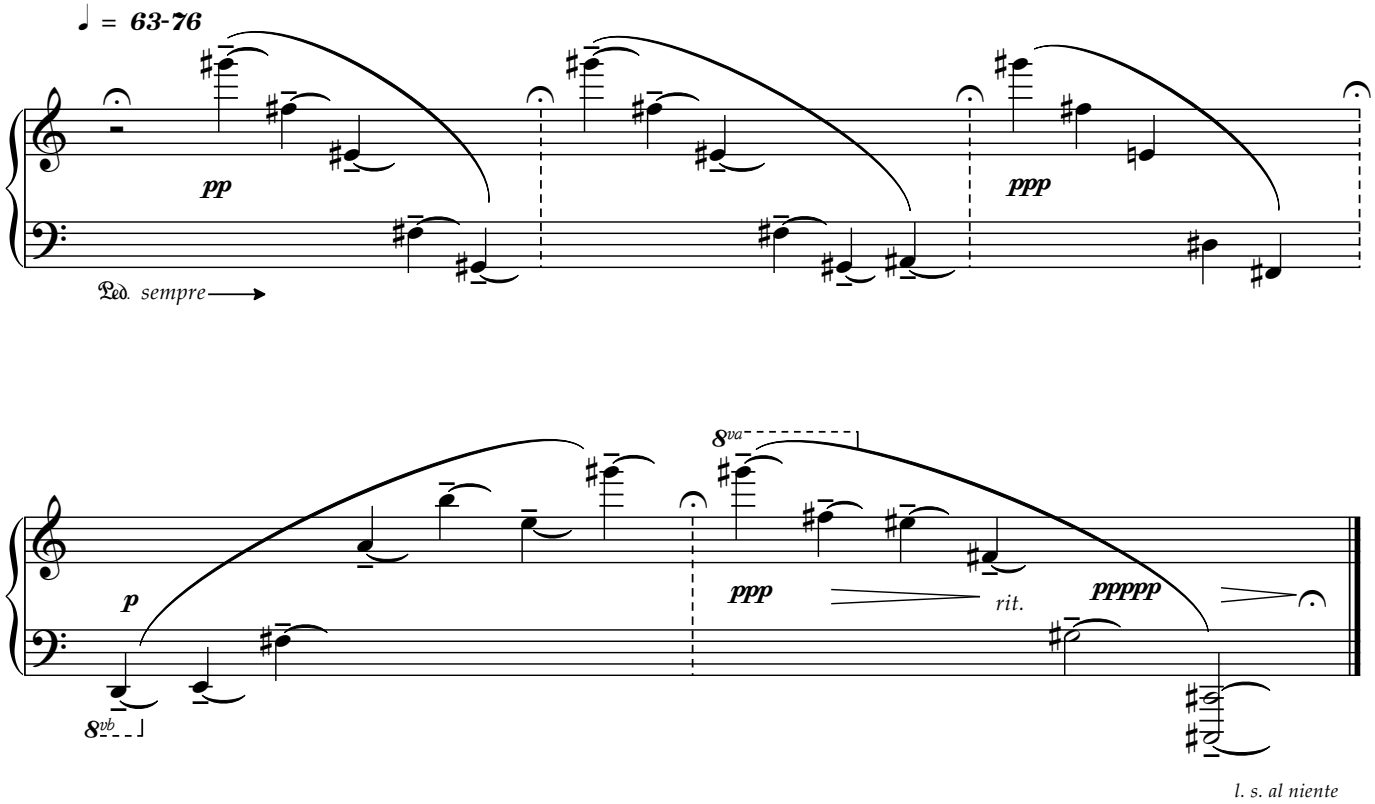

Happy Birthday!

Wolfie

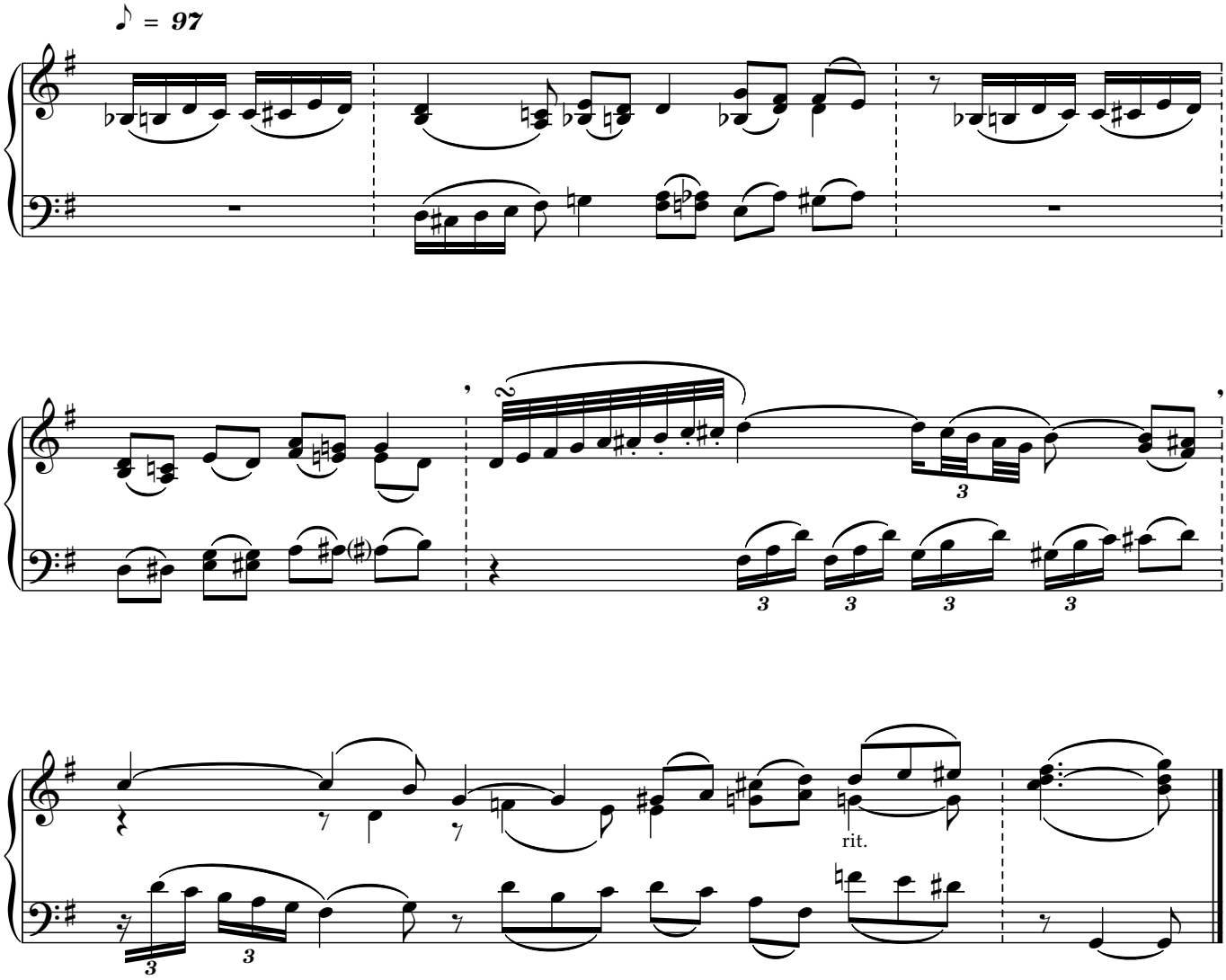

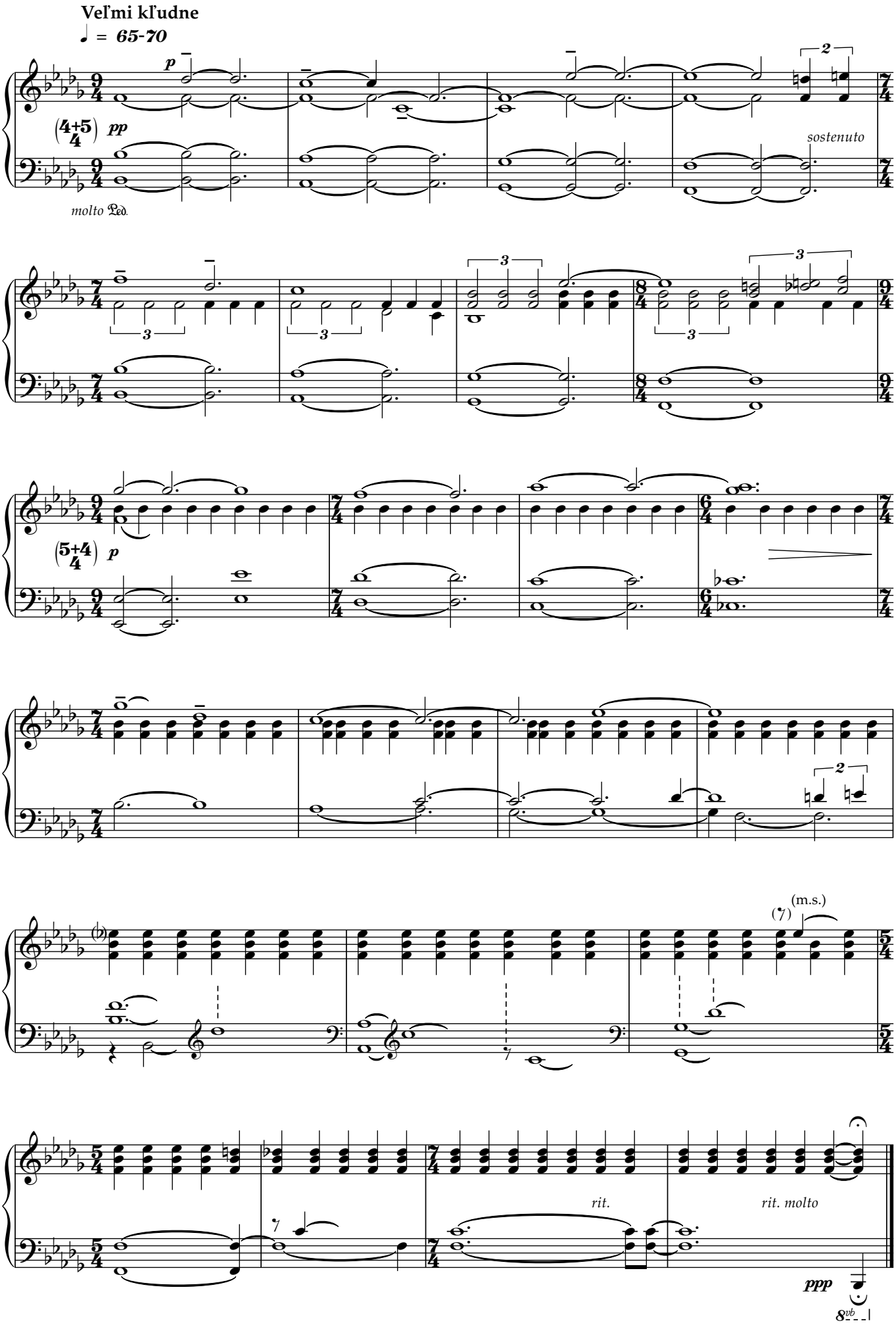
Veľmi kľudne
♩ = 65-70
p
pp
molto Ped.
sostenuto
p
rit.
rit. molto
ppp
(m.s.)

Colliding, almost

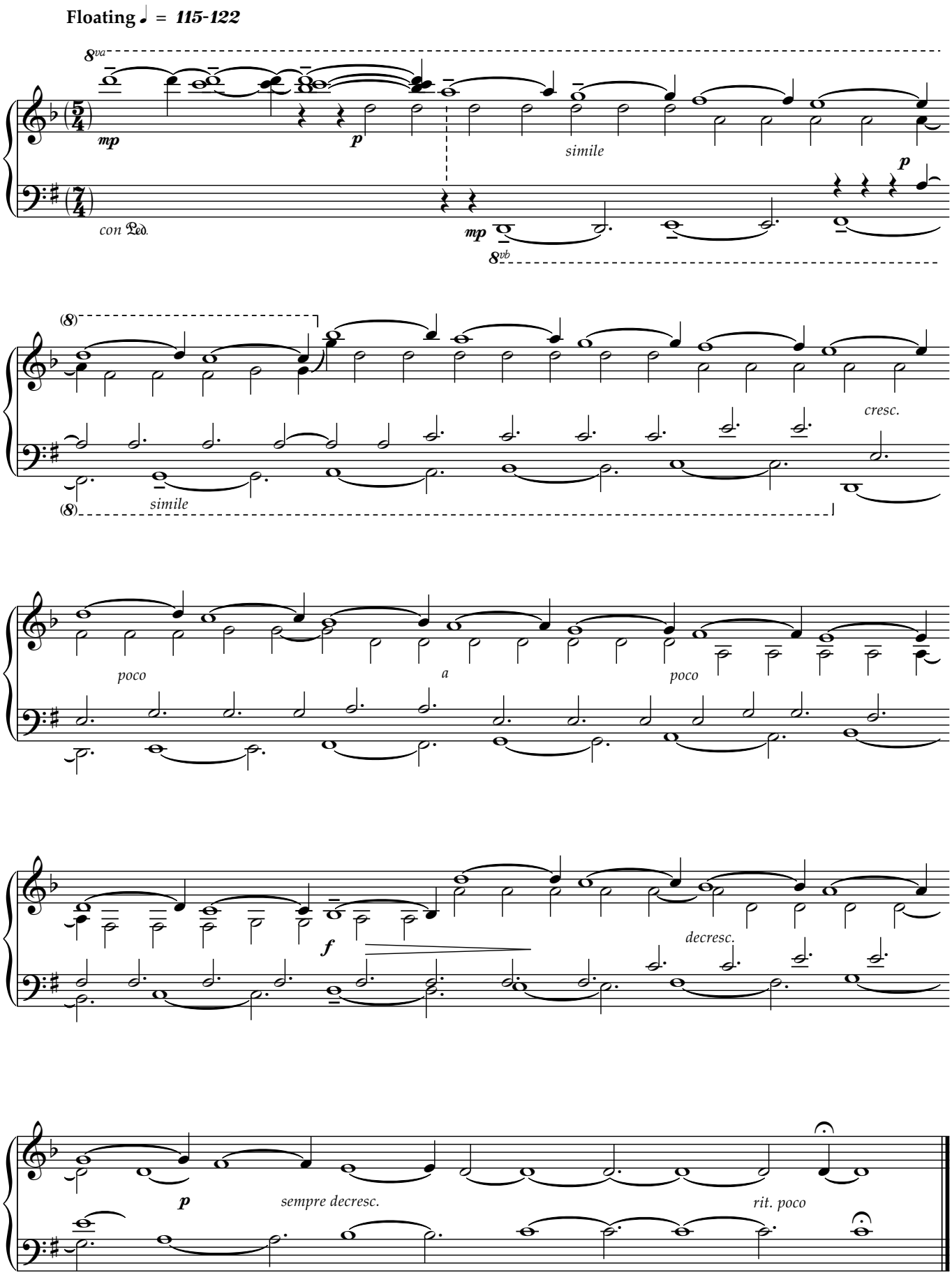

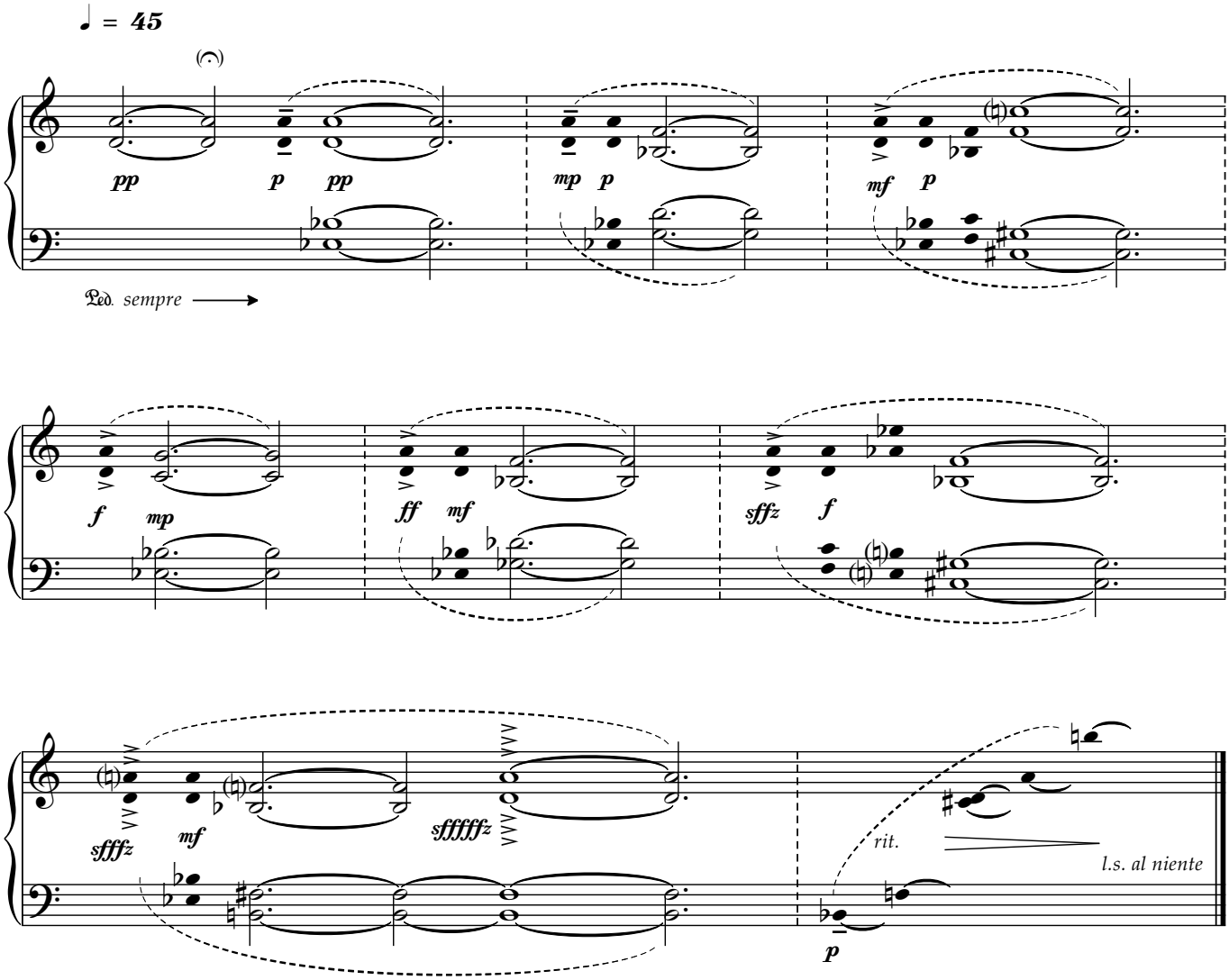
♩ = 45
pp
p
pp
mp
p
mf
p
Ped. sempre
f
mp
ff
mf
sffz
f
sfffz
mf
sfffffz
rit.
l.s. al niente
p

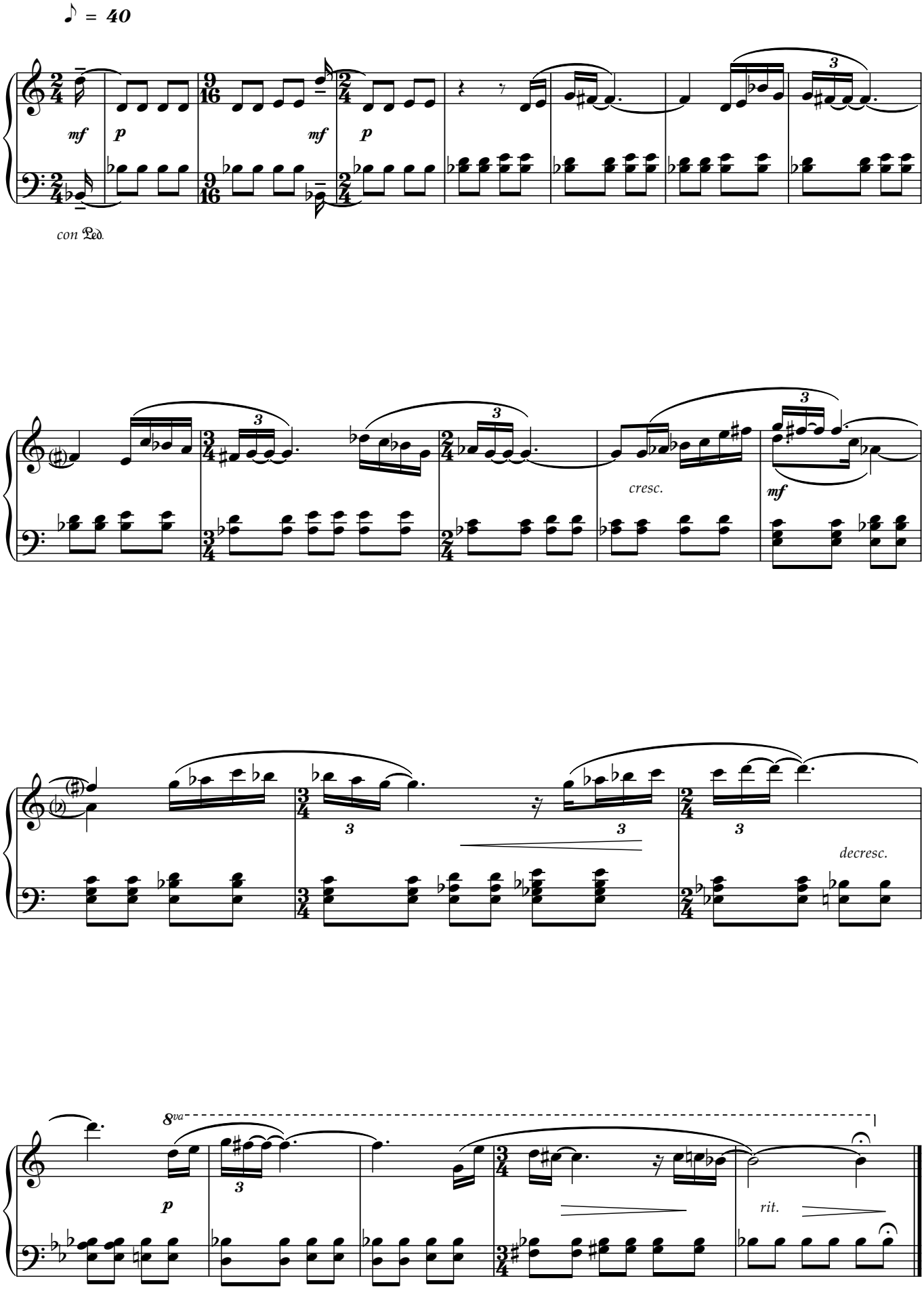
♪ = 40
mf
p
mf
p
con Ped.
cresc.
mf
decresc.
8va
p
rit.

podľa BWV 1056

(pre Denisu)

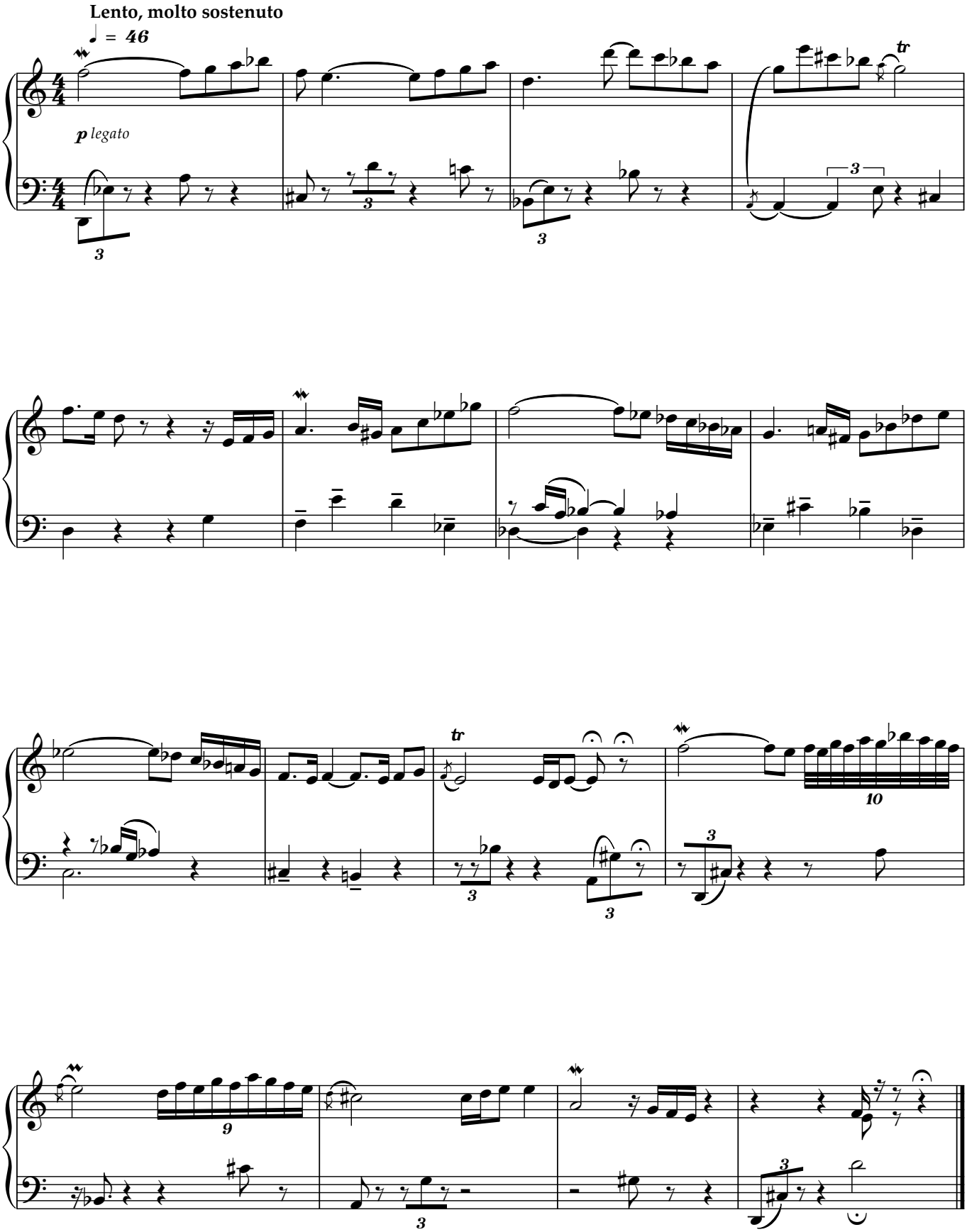

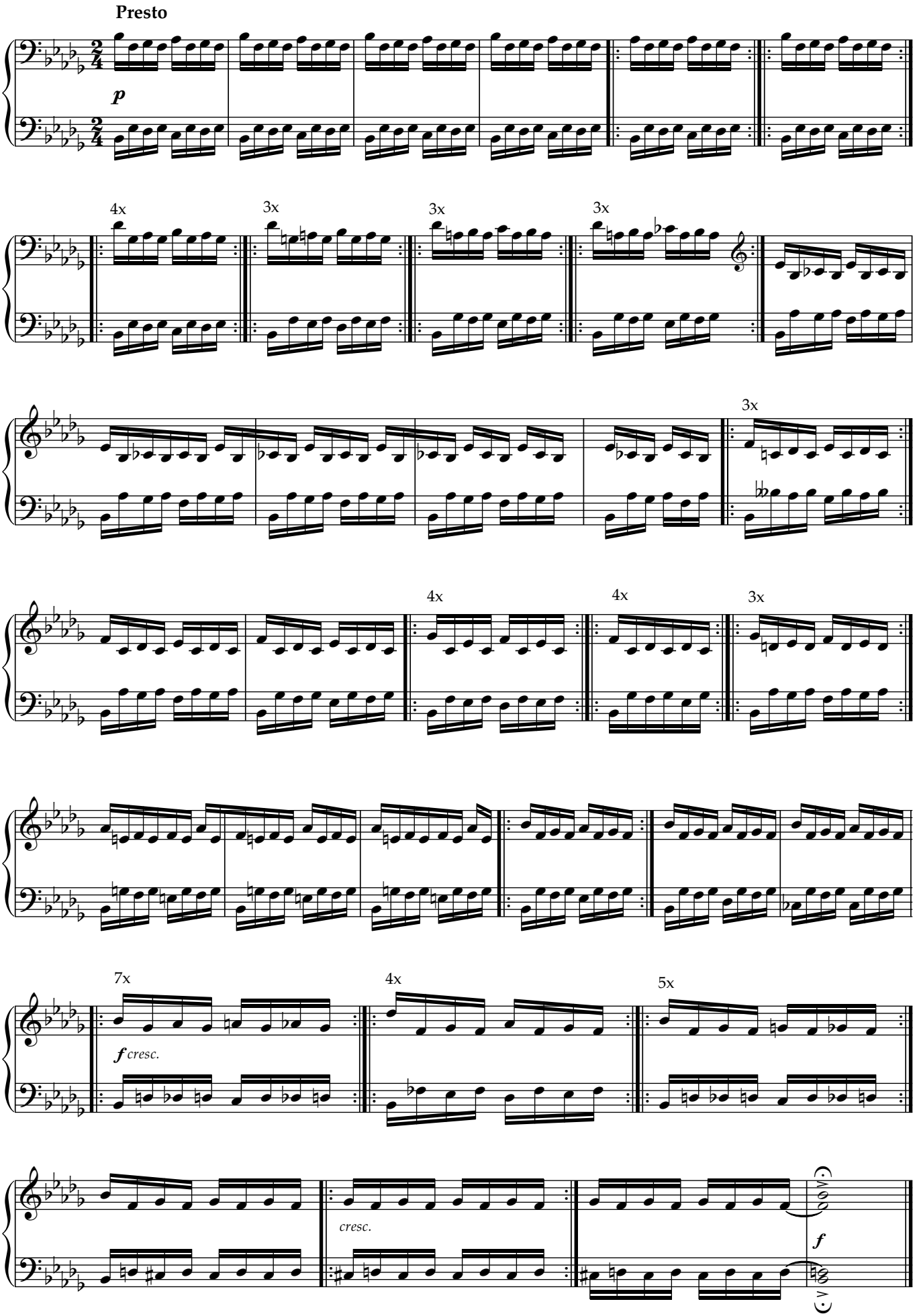
Presto
p
4x
3x
3x
3x
3x
4x
4x
3x
7x
f cresc.
4x
5x
cresc.
f

Happy birthday!
Gyorgy Kurtág

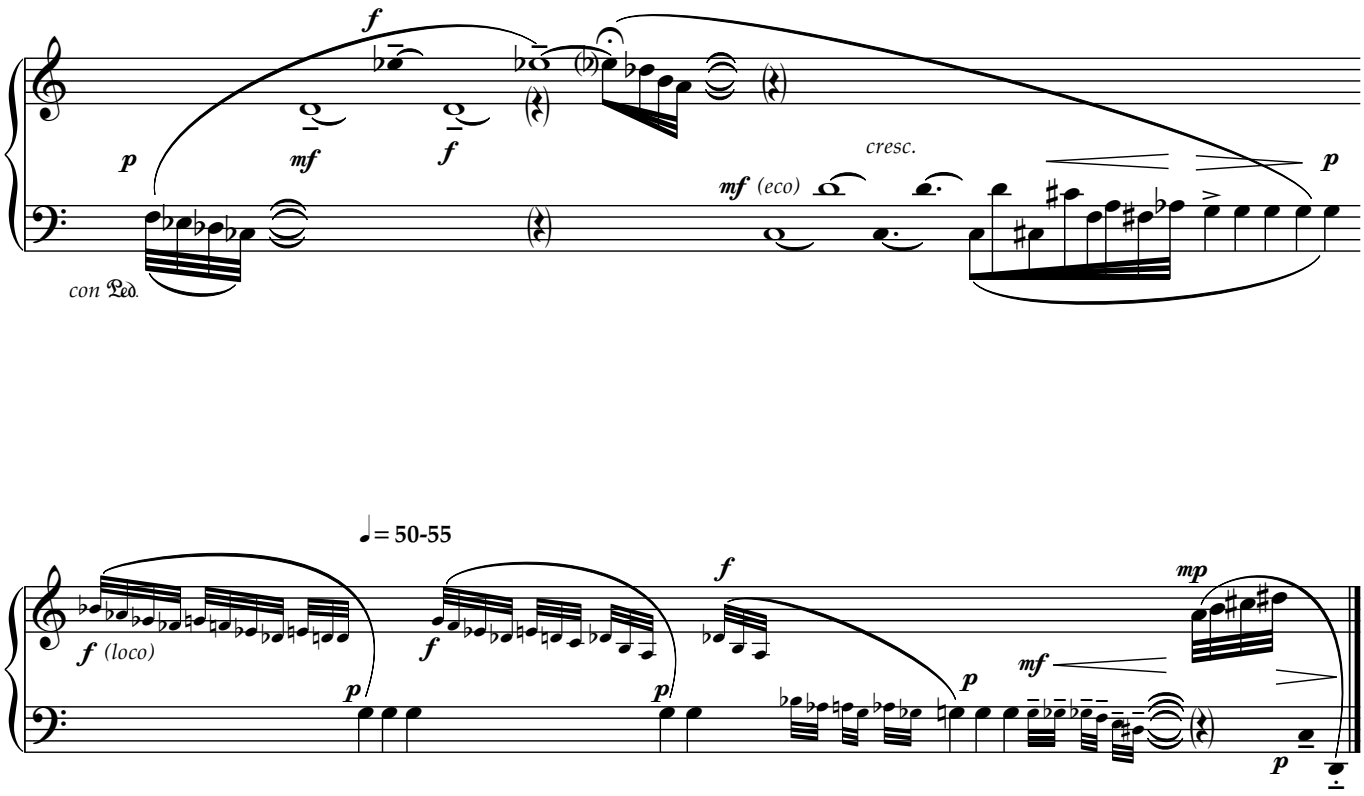

pokora

každá nota je dôležitá,
aj jedna nota je hudba (AP)

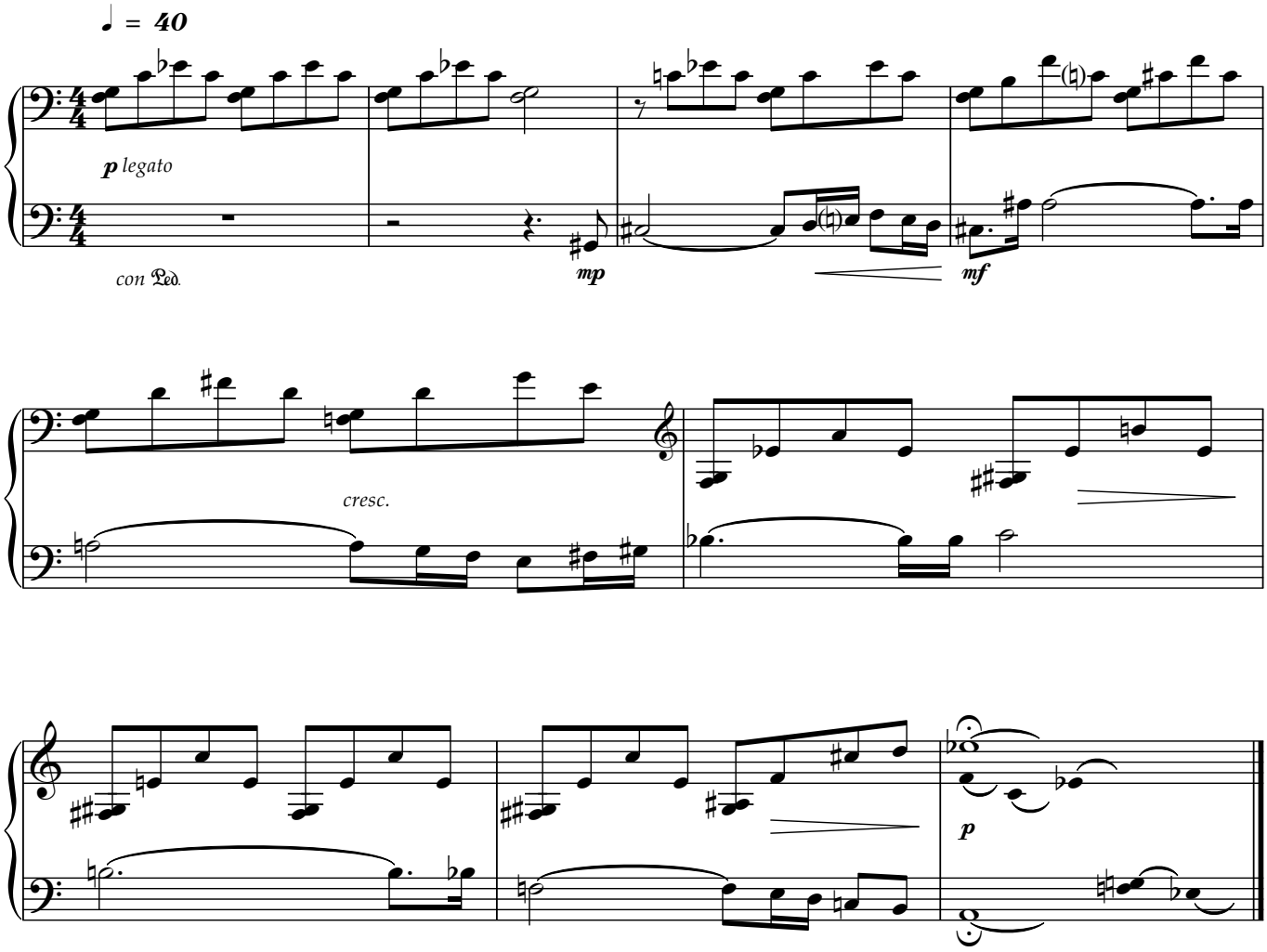
♩ = 40
p legato
con Ped.
mp
mf
cresc.
p

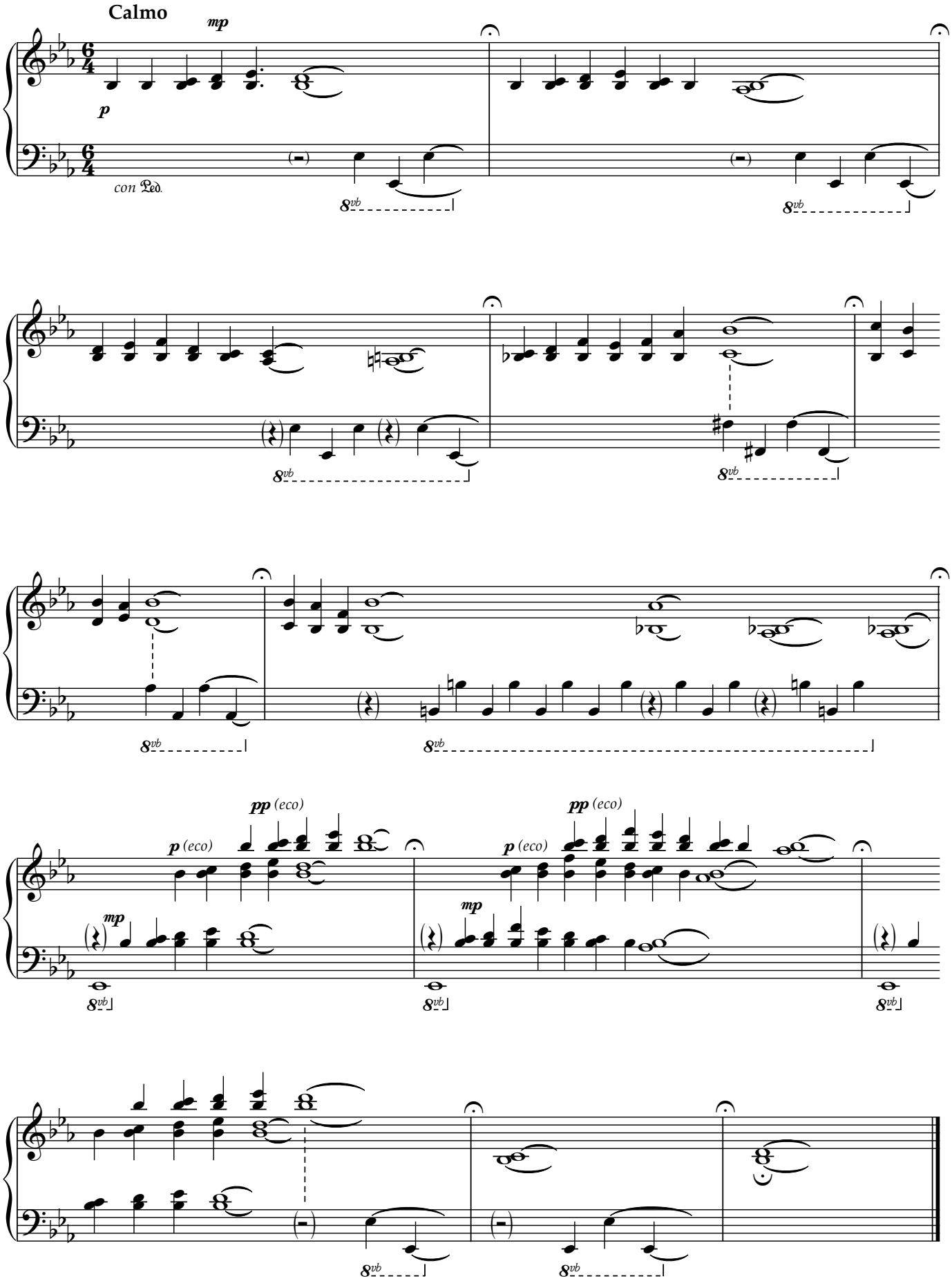
Calmo
mp
p
con Ped.
8vb
pp (eco)
p (eco)
mp

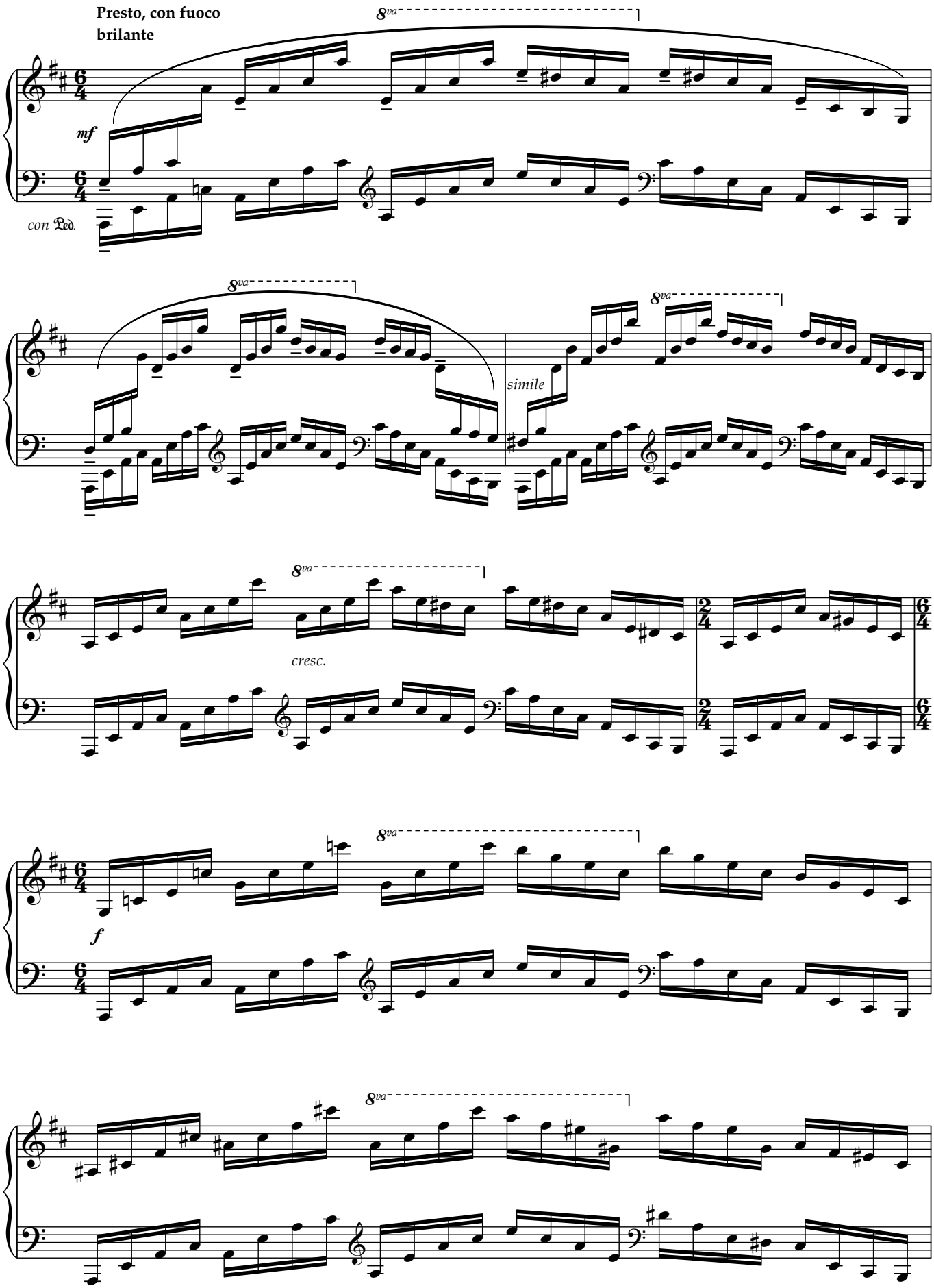
Presto, con fuoco brilante
8va
mf
con Ped.
simile
cresc.
f

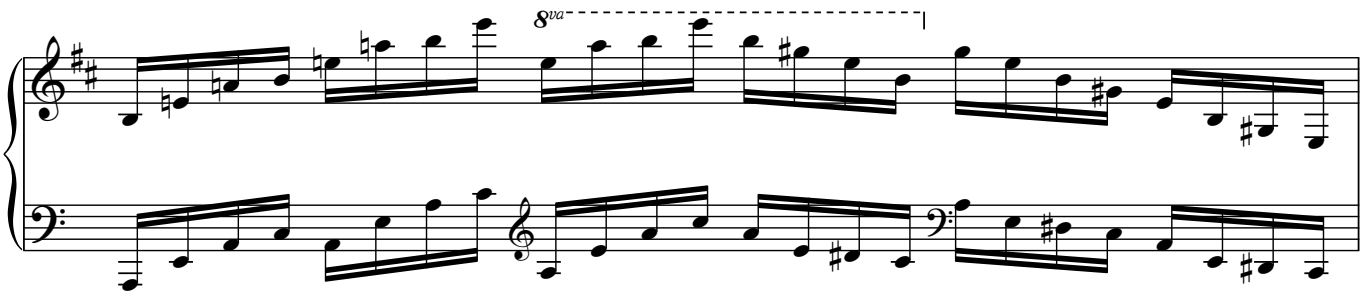
8va

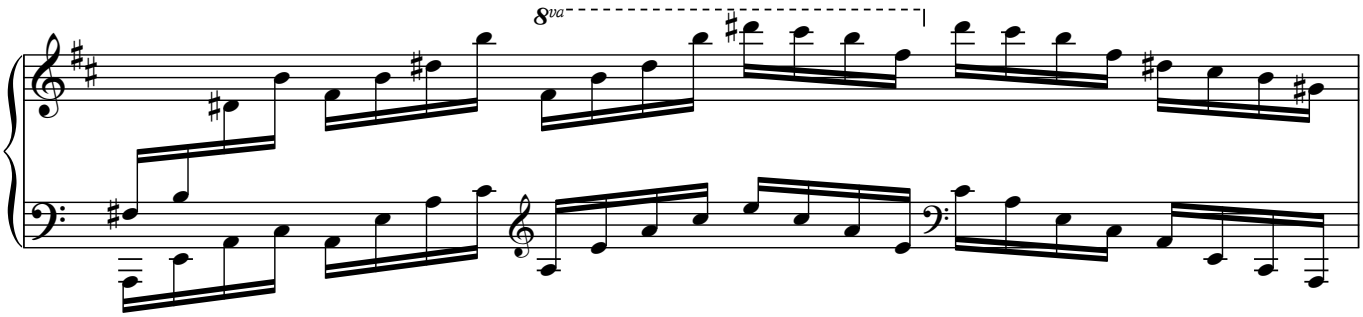
8va

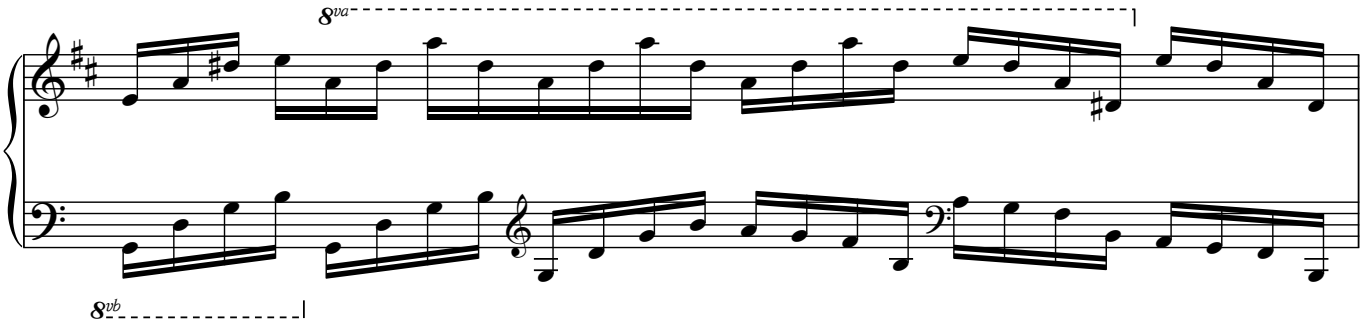
8va
8vb

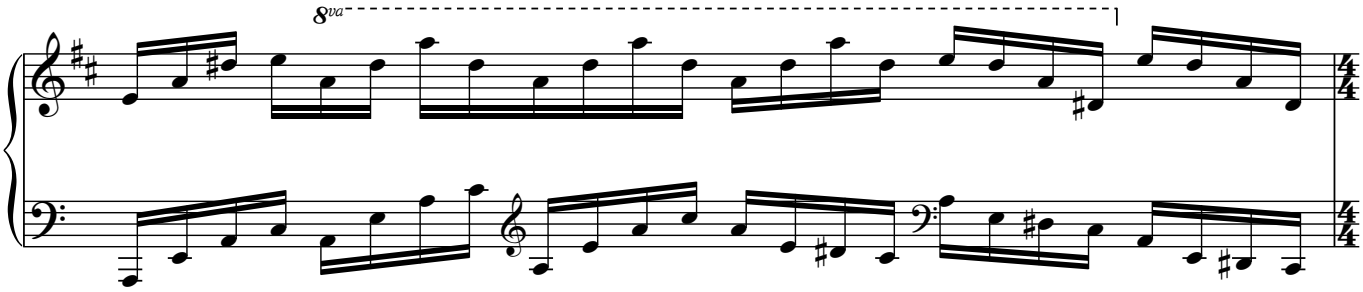
8va

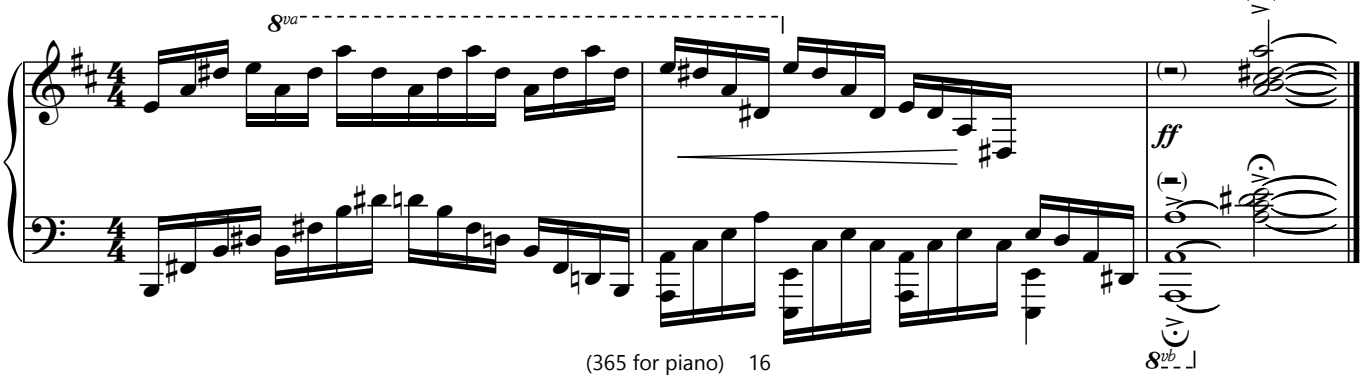
8va
ff
8vb

"Aká si mi krásna?"

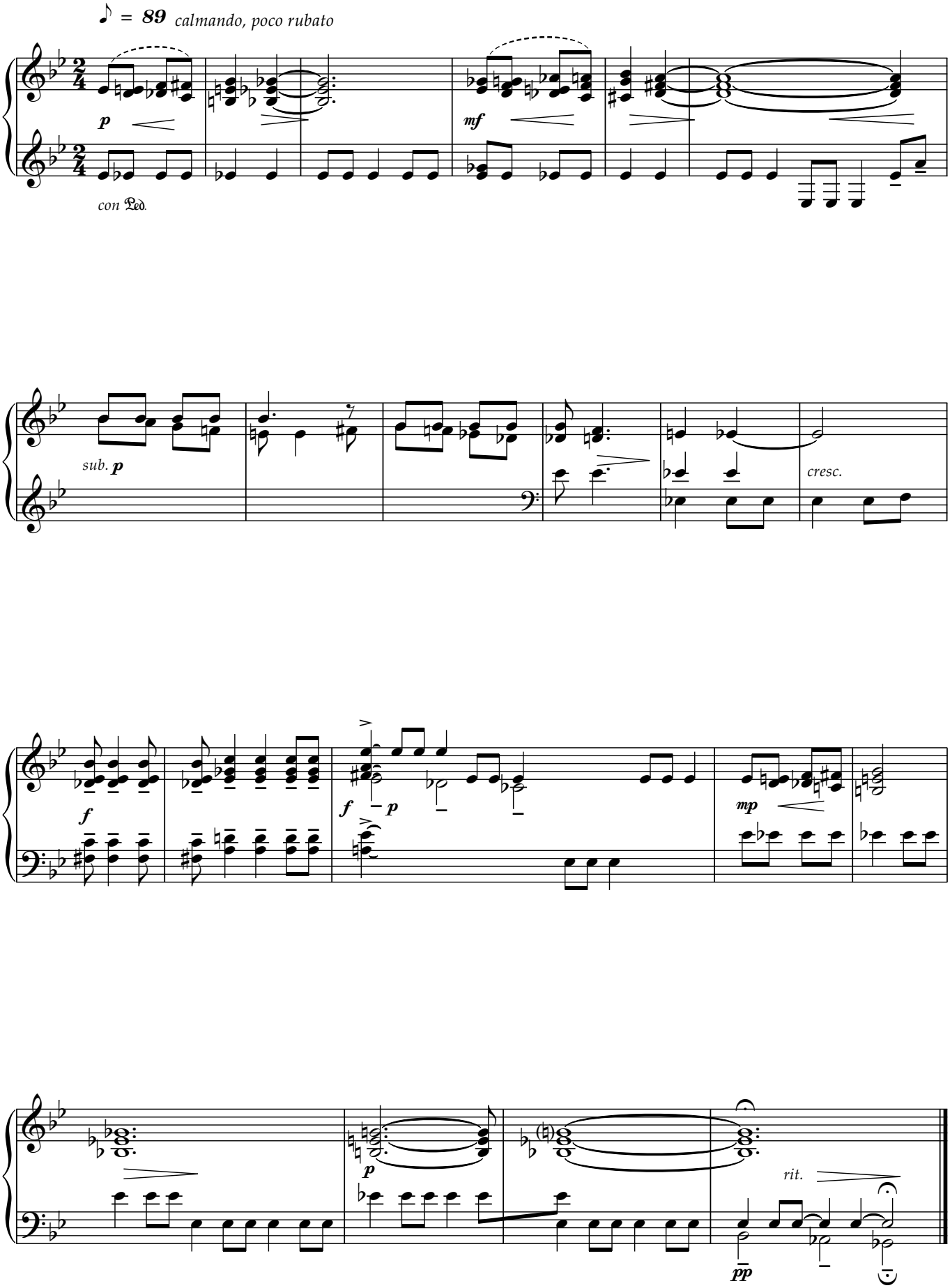

Happy birthday!

to J. S. B.

Calmo ♩ = ***60-65,*** **Airy**

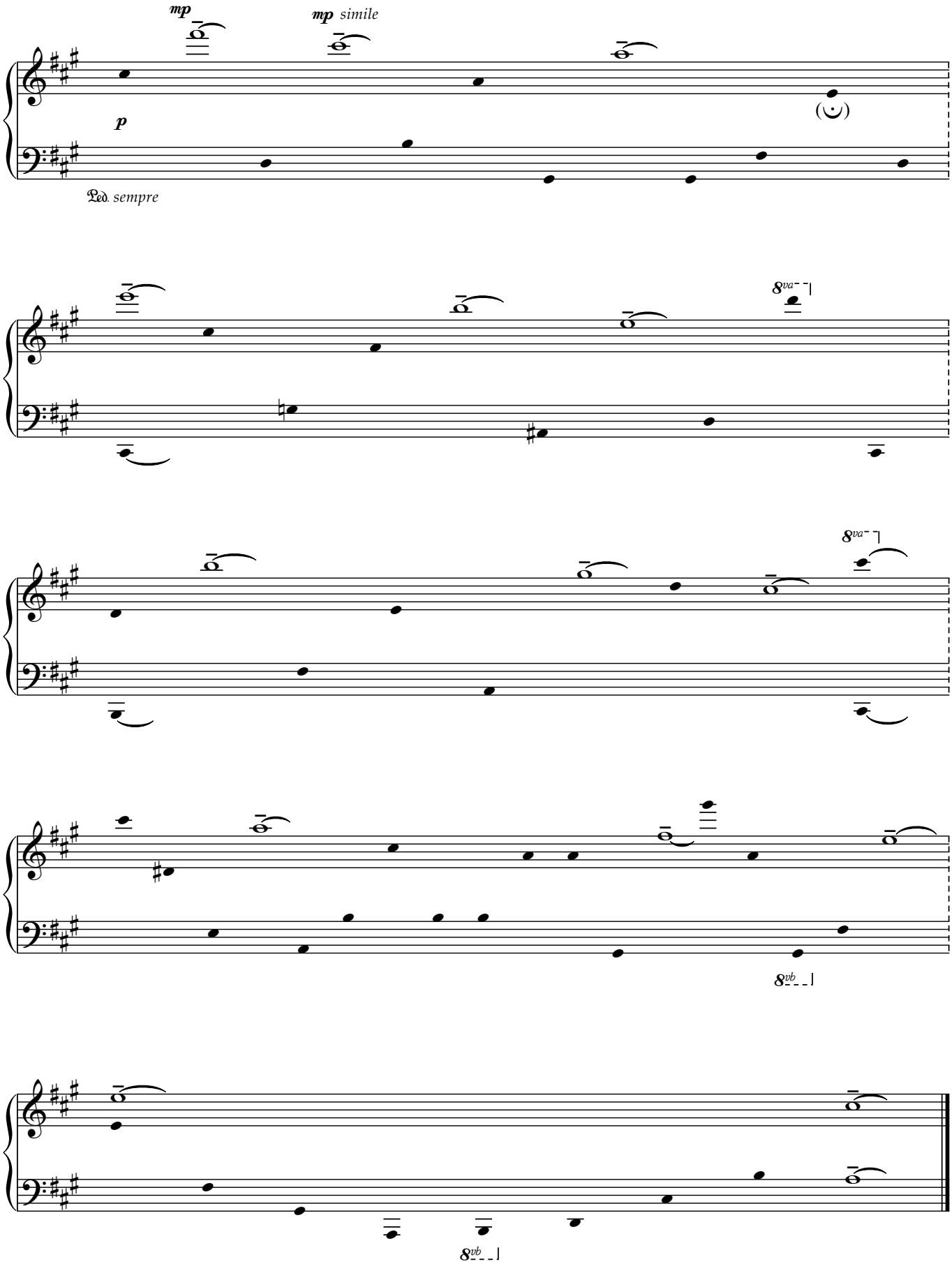

Berceuse

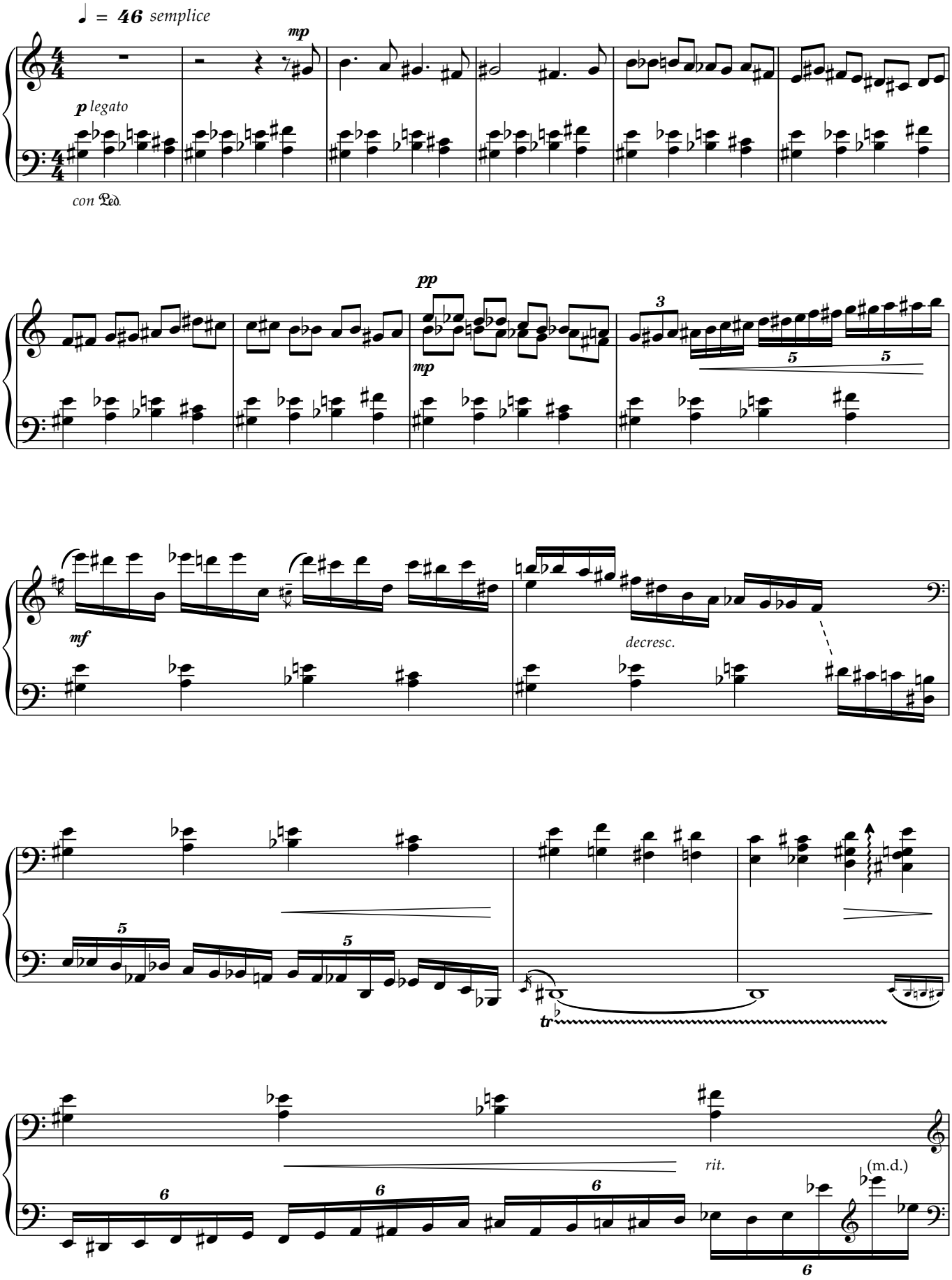
♩ = 46 semplice
mp
p legato
con Ped.
pp
mp
3
5
5
mf
decresc.
5
5
tr
rit.
(m.d.)
6
6
6
6

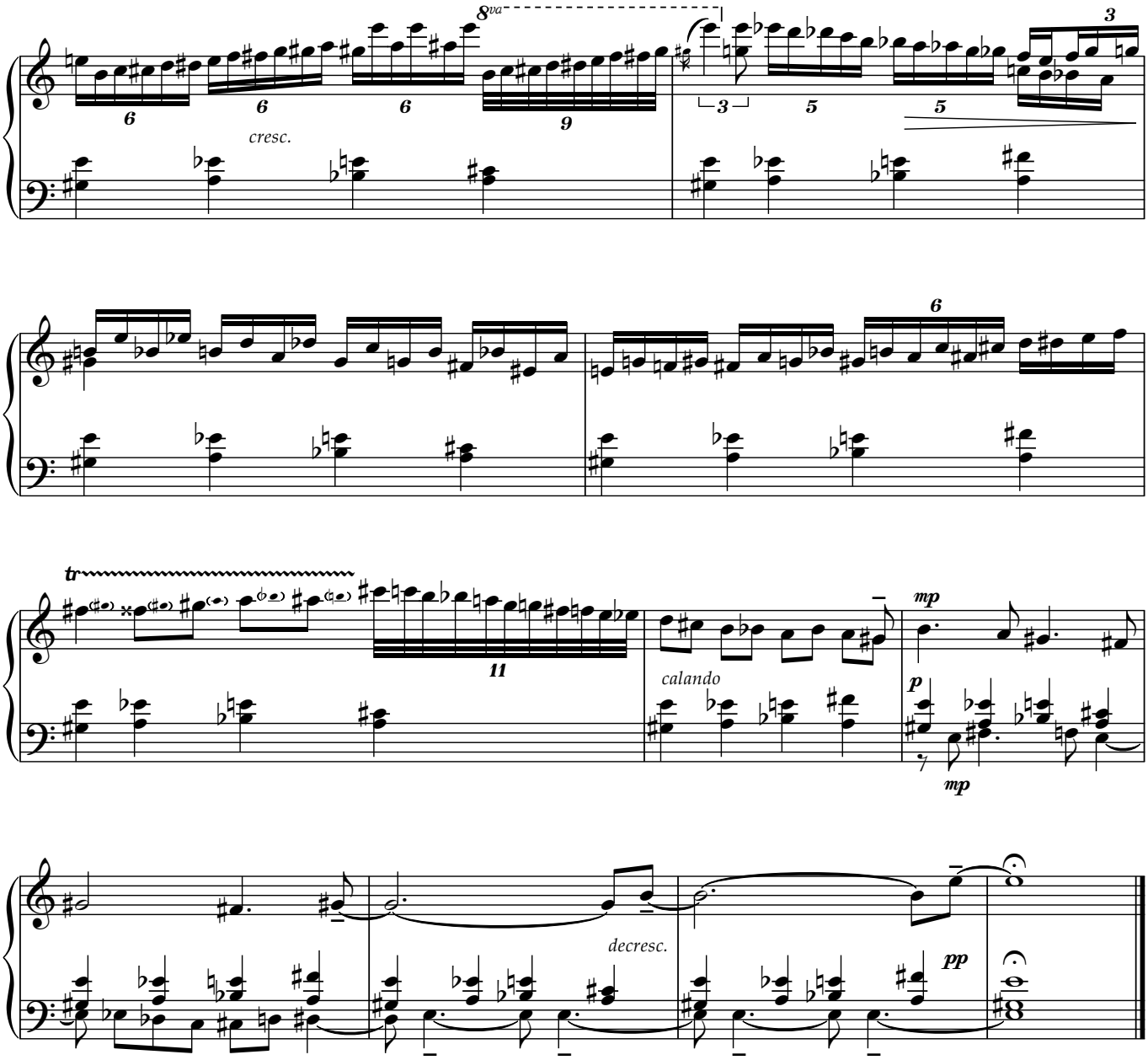
8va
cresc.
tr
calando
mp
p
mp
decresc.
pp

Depart

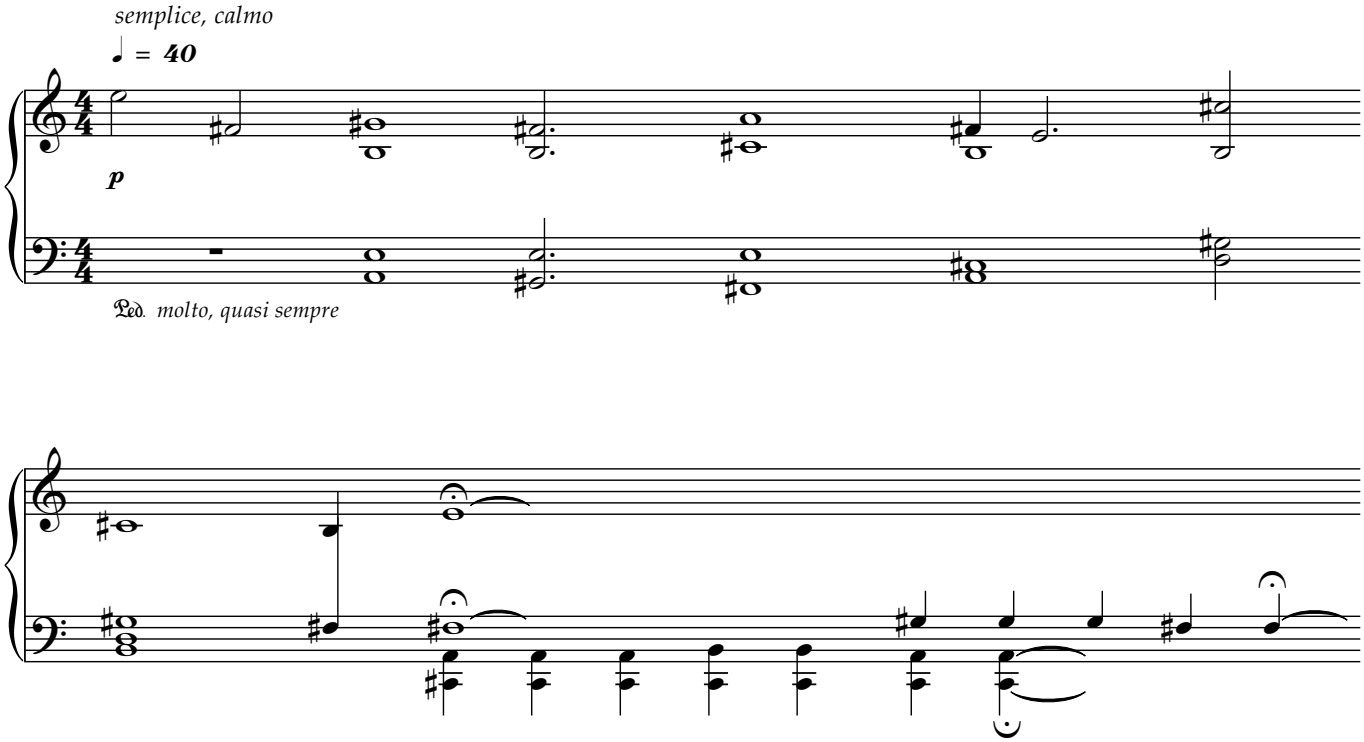

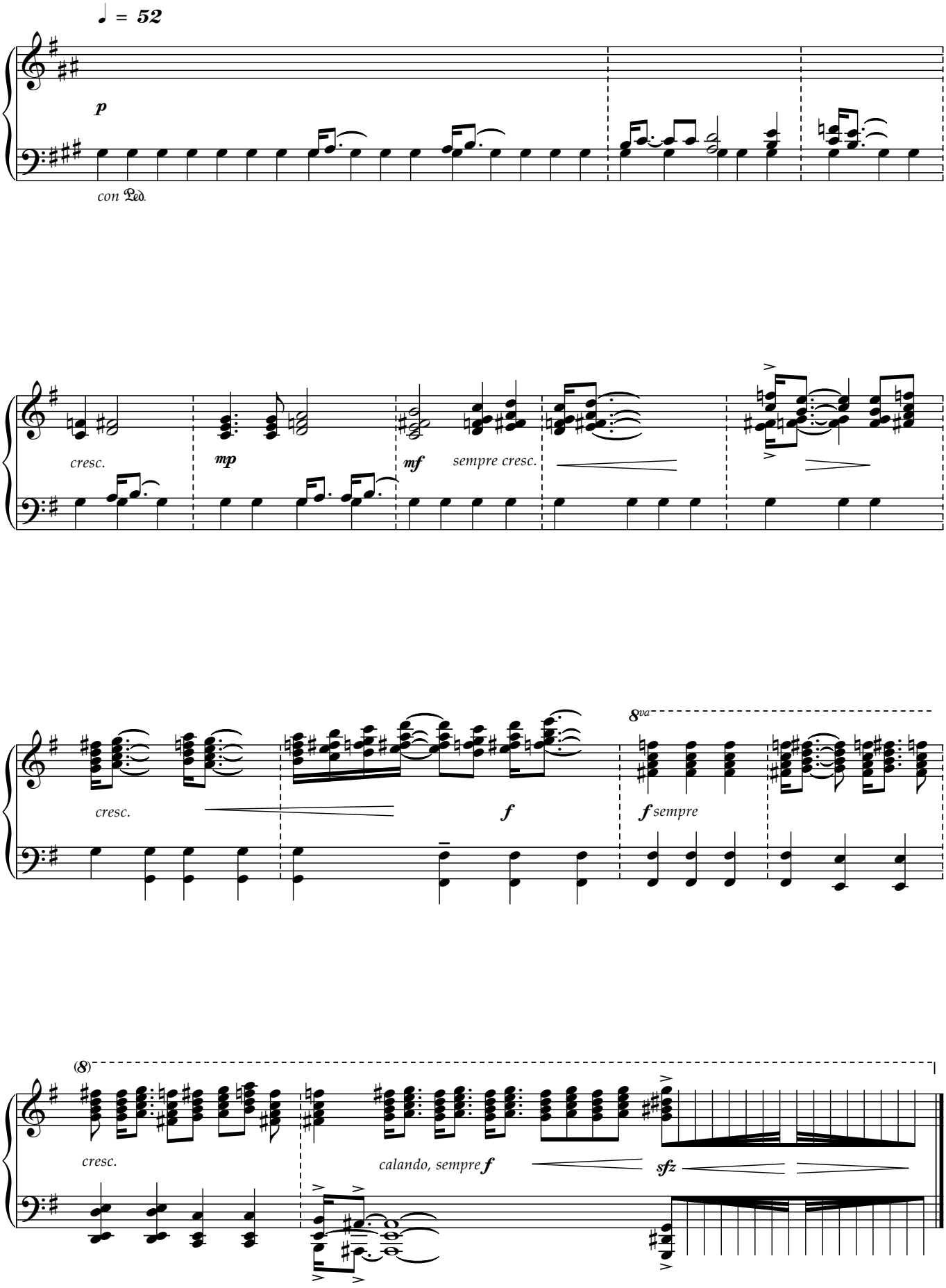
♩ = 52
p
con Ped.
cresc.
mp
mf
sempre cresc.
cresc.
f
8va
f sempre
(8)
cresc.
calando, sempre f
sfz

Variácie

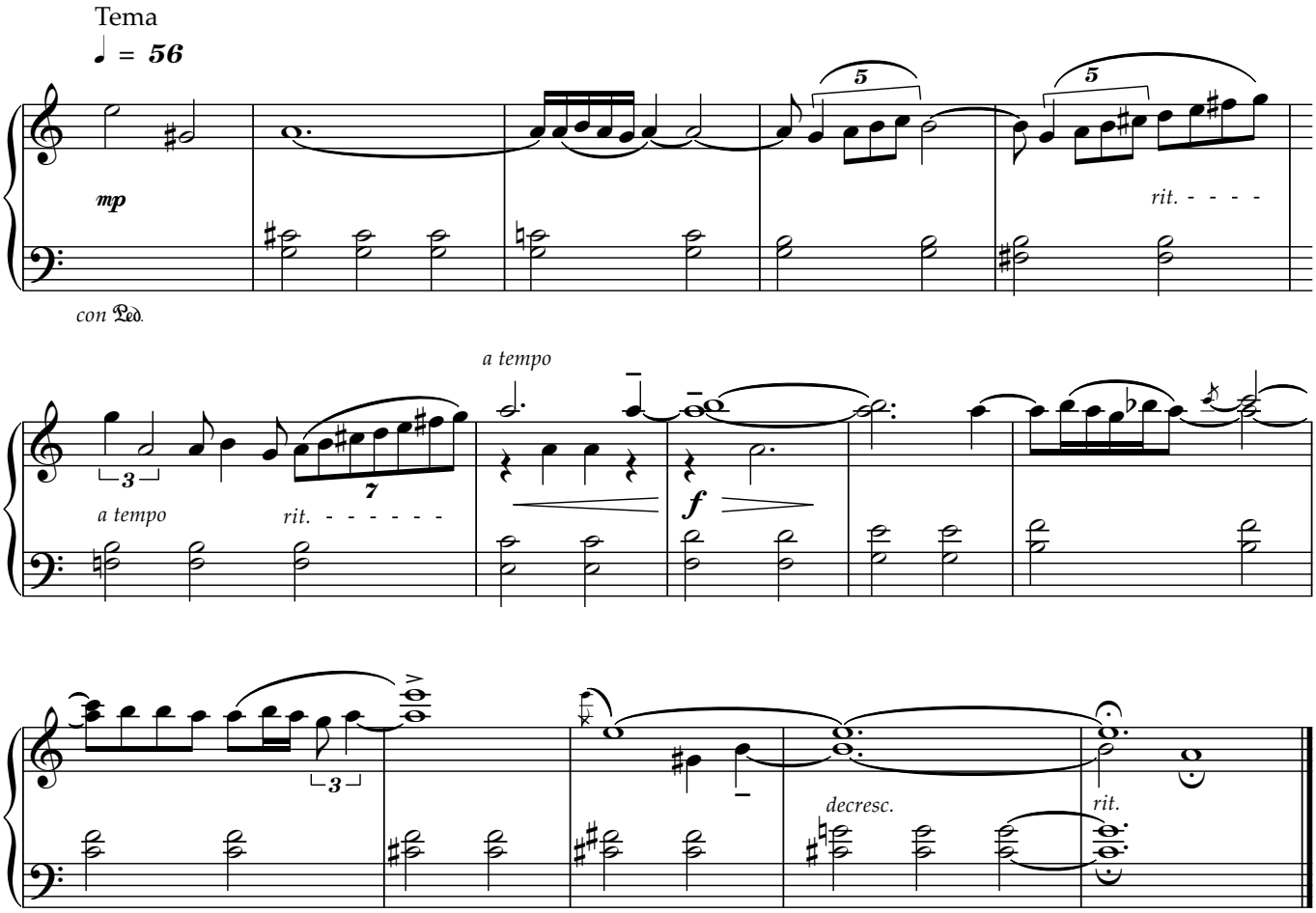

Pokyny k interpretácii:
Téma a 9 variácií je výberom z 29 variácií. Interpret si môže zvoliť, ktoré variácie uvedie a v akom poradí. Cyklus môže ukončiť variáciou, alebo nechať opäť zaznieť tému.

Variácie

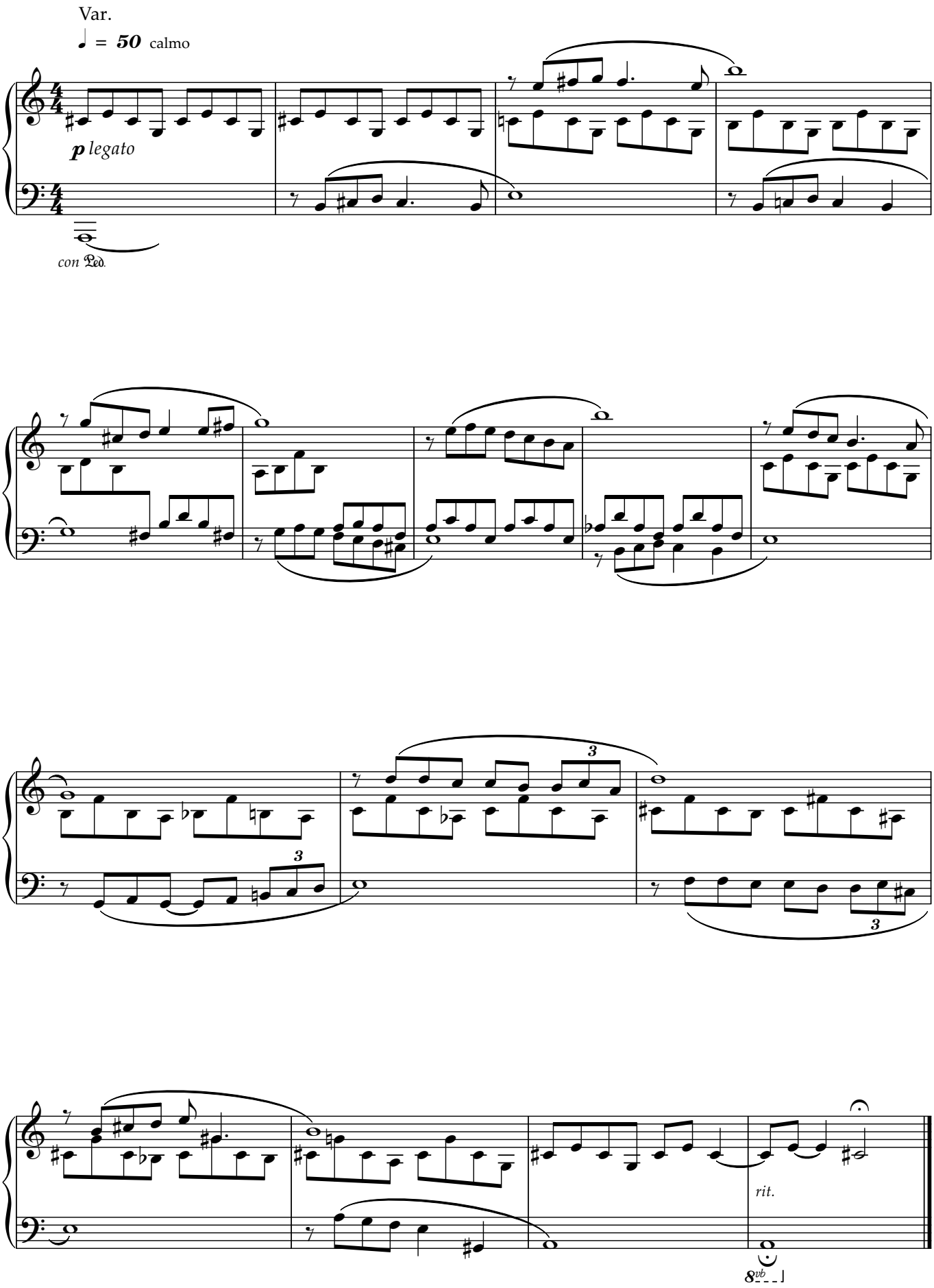

Variácie

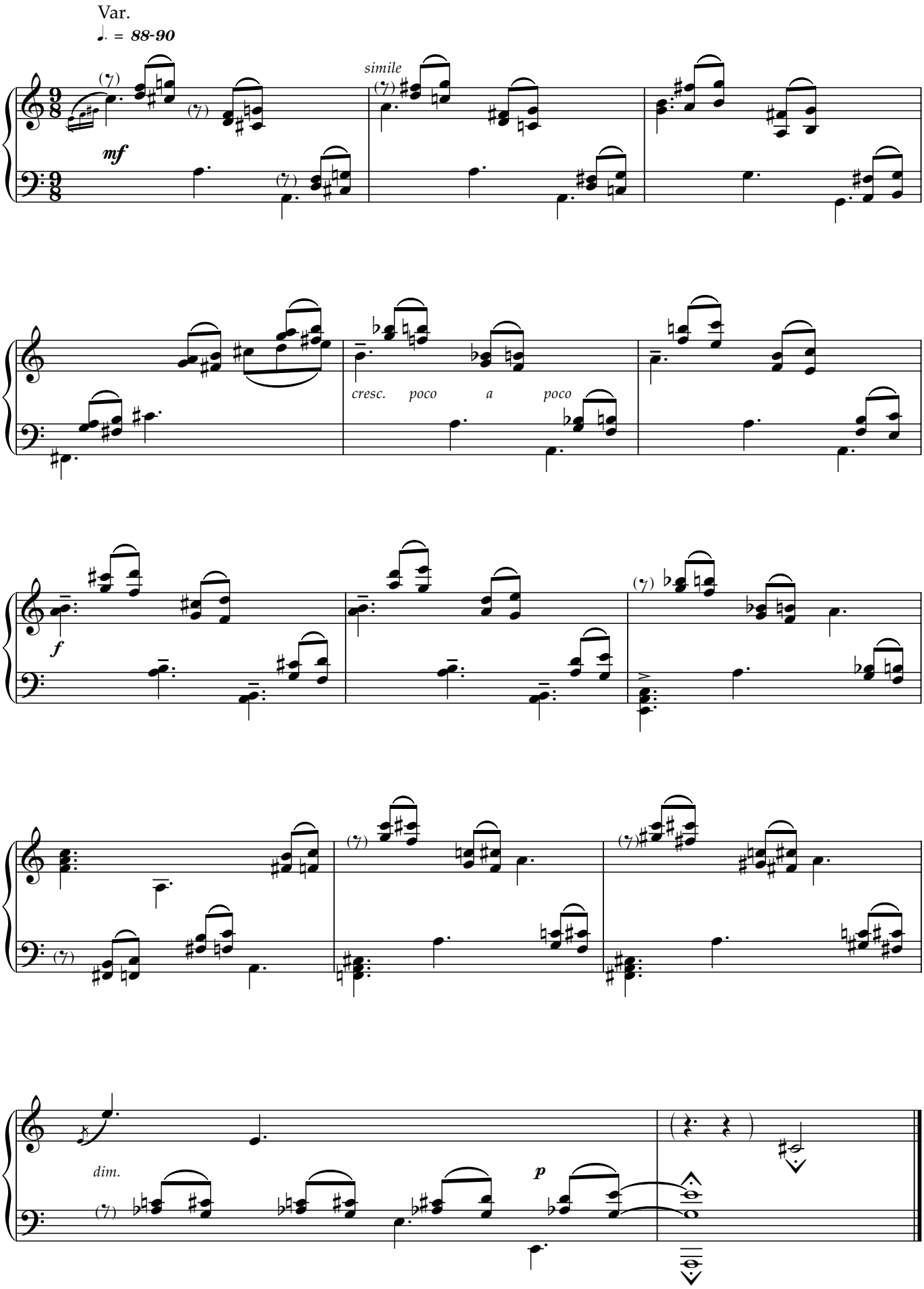

Variácie

Var.

♪ = ***58-60*, sostenuto**

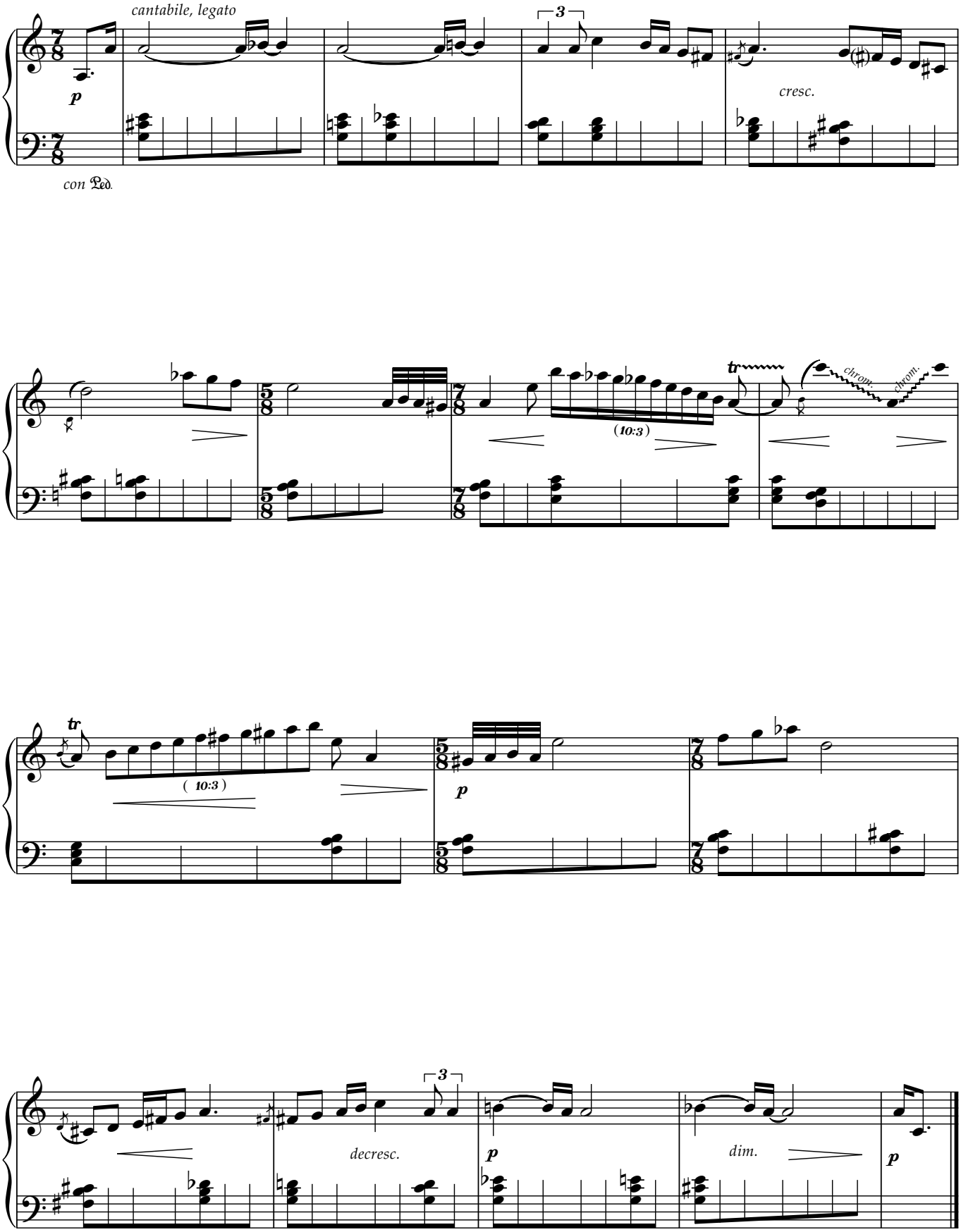

Variácie

Var.

♩ = 126, ♪ = 252

(2 + 3 + 2 + 2 + 3 + 2 + 2 + 3 + 2)

p *(l.s.)* *mp* *simile* *con Ped.* *mp*

p *cresc.* *8va* *f* *p sub.* *mp sub.*

8vb (rhythmic structure flip)

mp *mf* *mf*

senza rit. *f* *p* *8va* *mp* *mp* *rit.*

Variácie

Var.

𝅗𝅥 = ***105-110***, **rubato ma non troppo**

simile

mp, *legato*

cresc.

con Ped.

f

mf

leggieramente

mp *(eco)*

p

mp

decresc. sempre

(eco)

rit.

p

Variácie

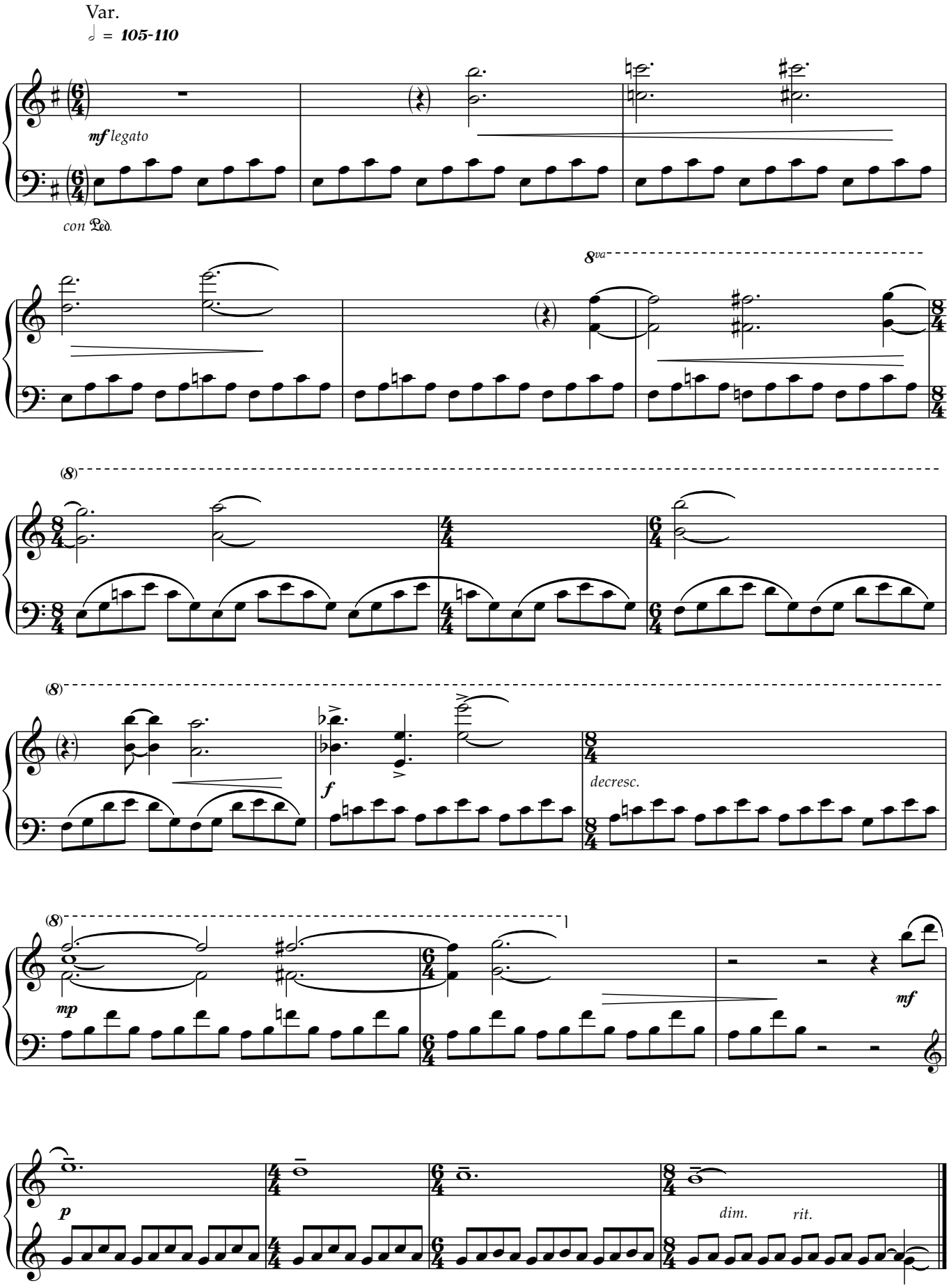

Variácie

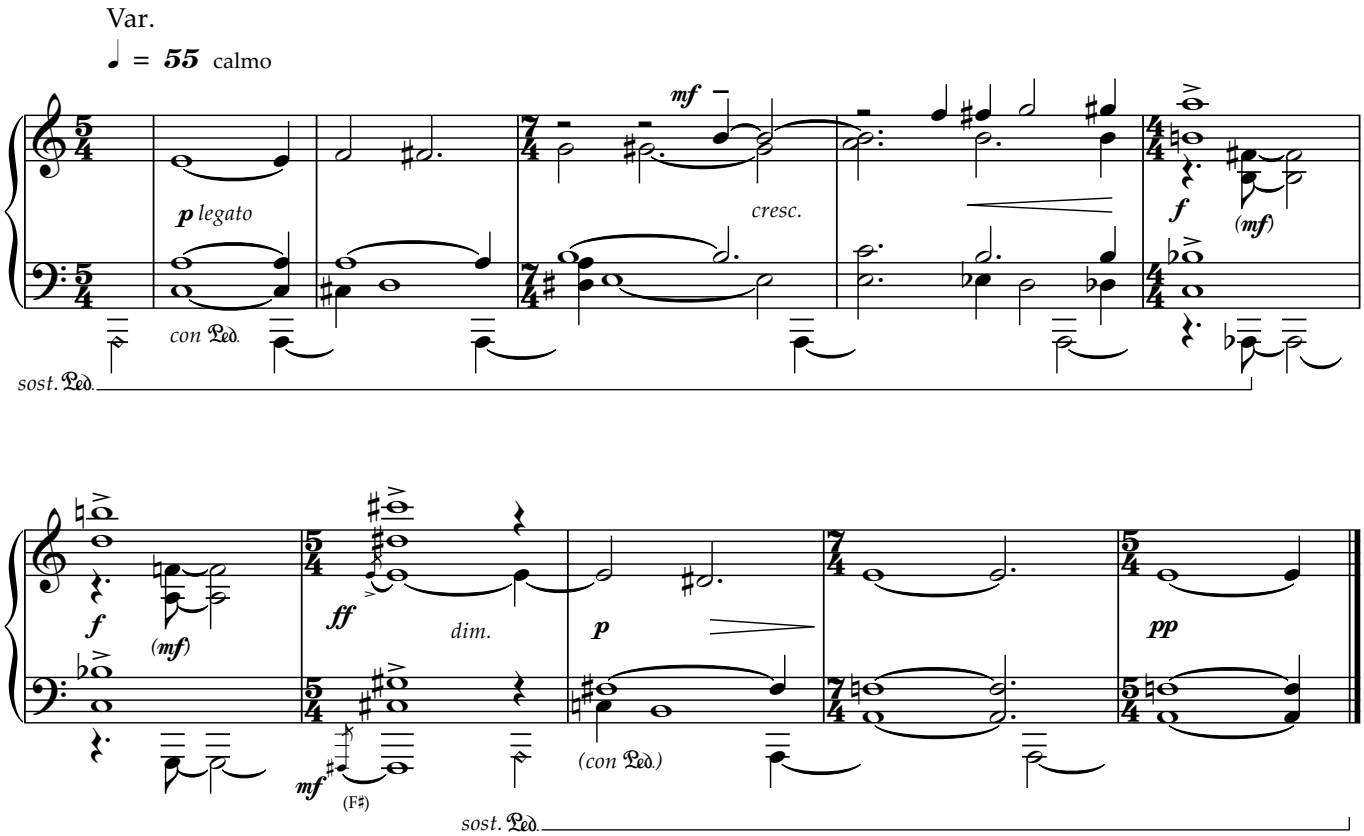
Var.
♩ = 55 calmo
p legato
con Ped.
sost. Ped.
mf
cresc.
f
(mf)
f
(mf)
ff
dim.
p
pp
mf
(F♯)
(con Ped.)
sost. Ped.

Variácie

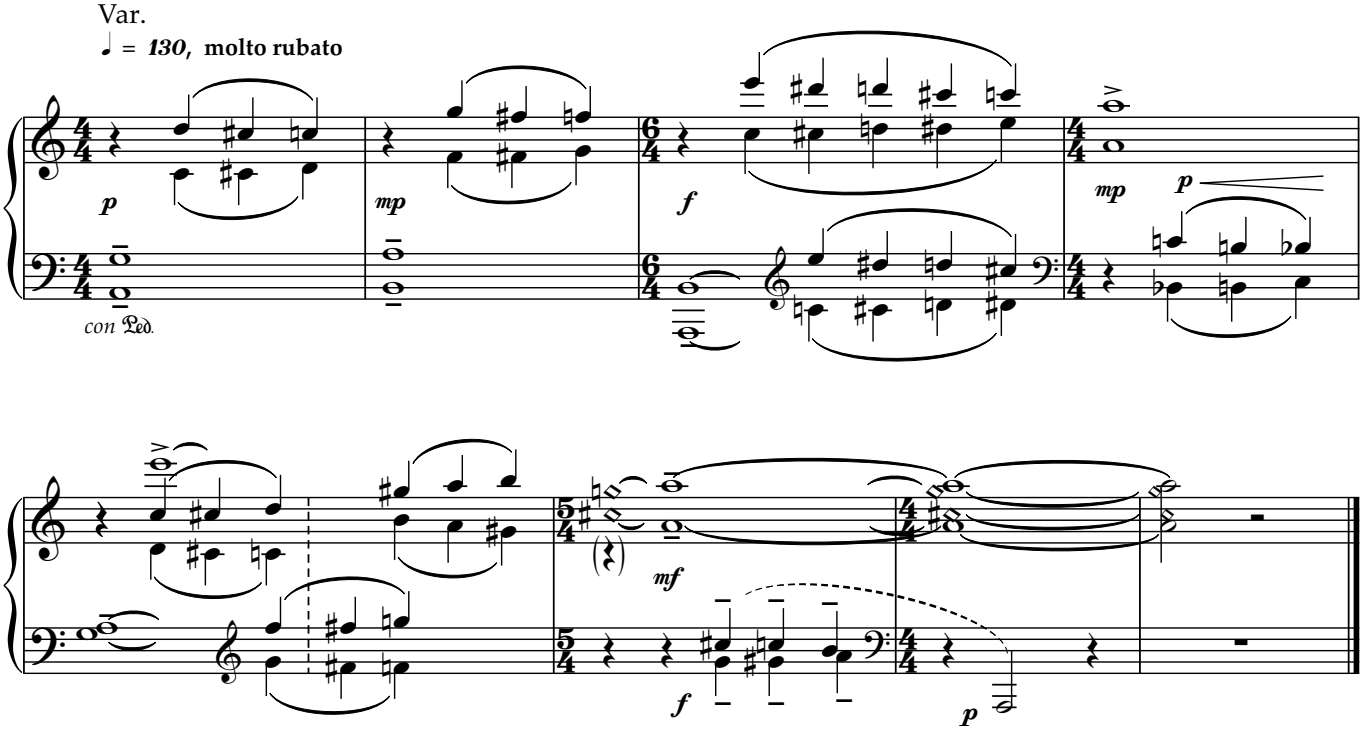

Variácie

Var.

Fast and fluid

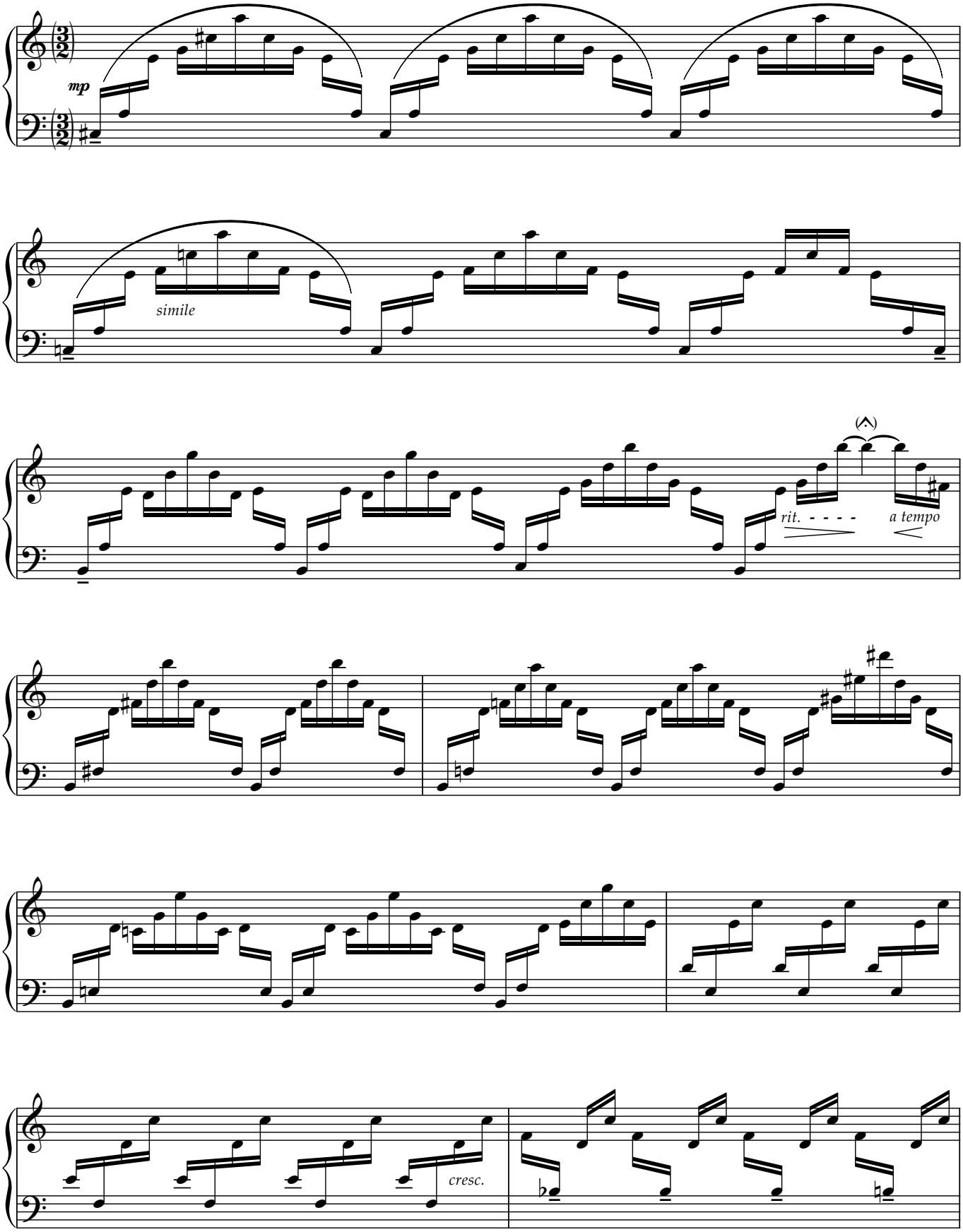

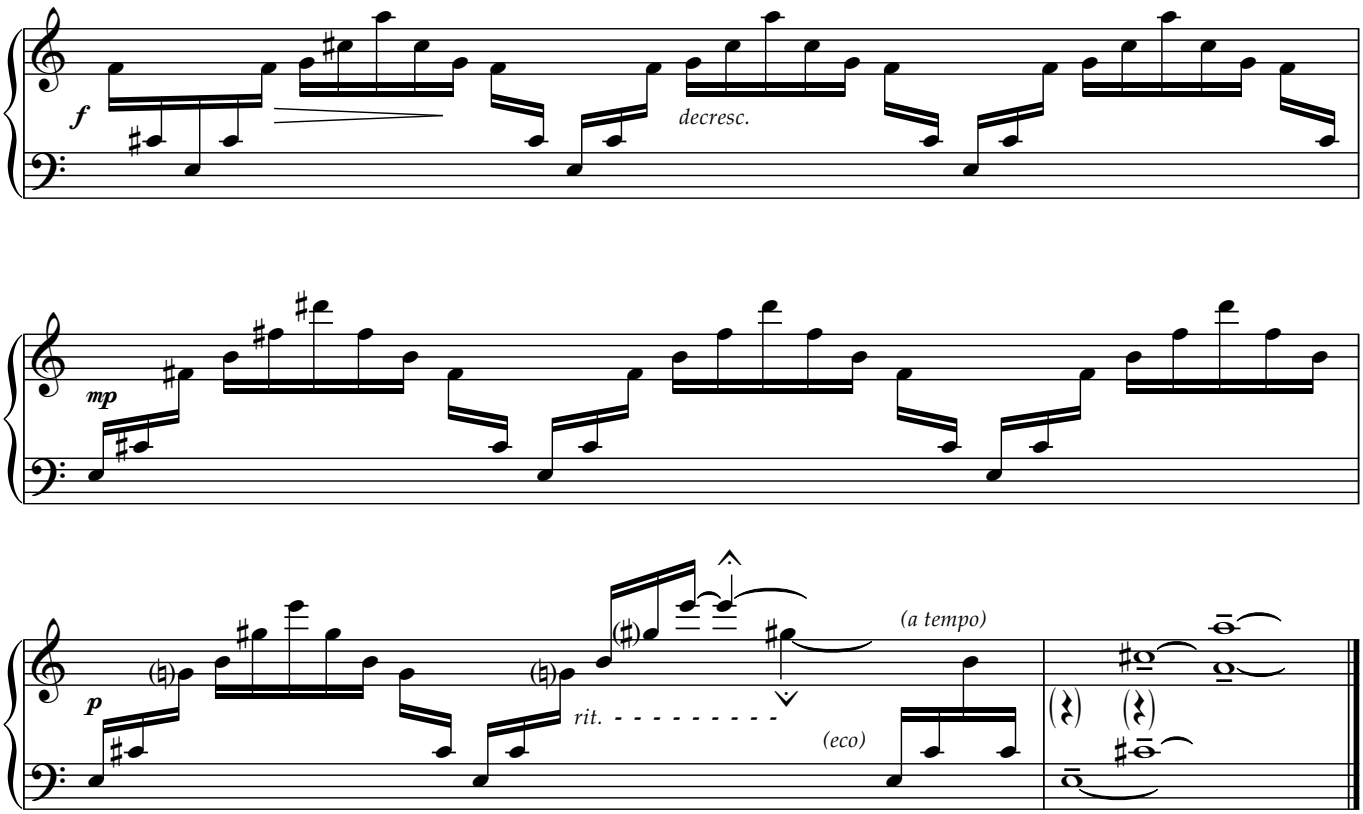
f
decresc.
mp
p
rit.
(a tempo)
(eco)

Variácie

Var.

♪ = **125-128** *rubato ma non troppo*

(𝅗𝅥. = **5**♪)

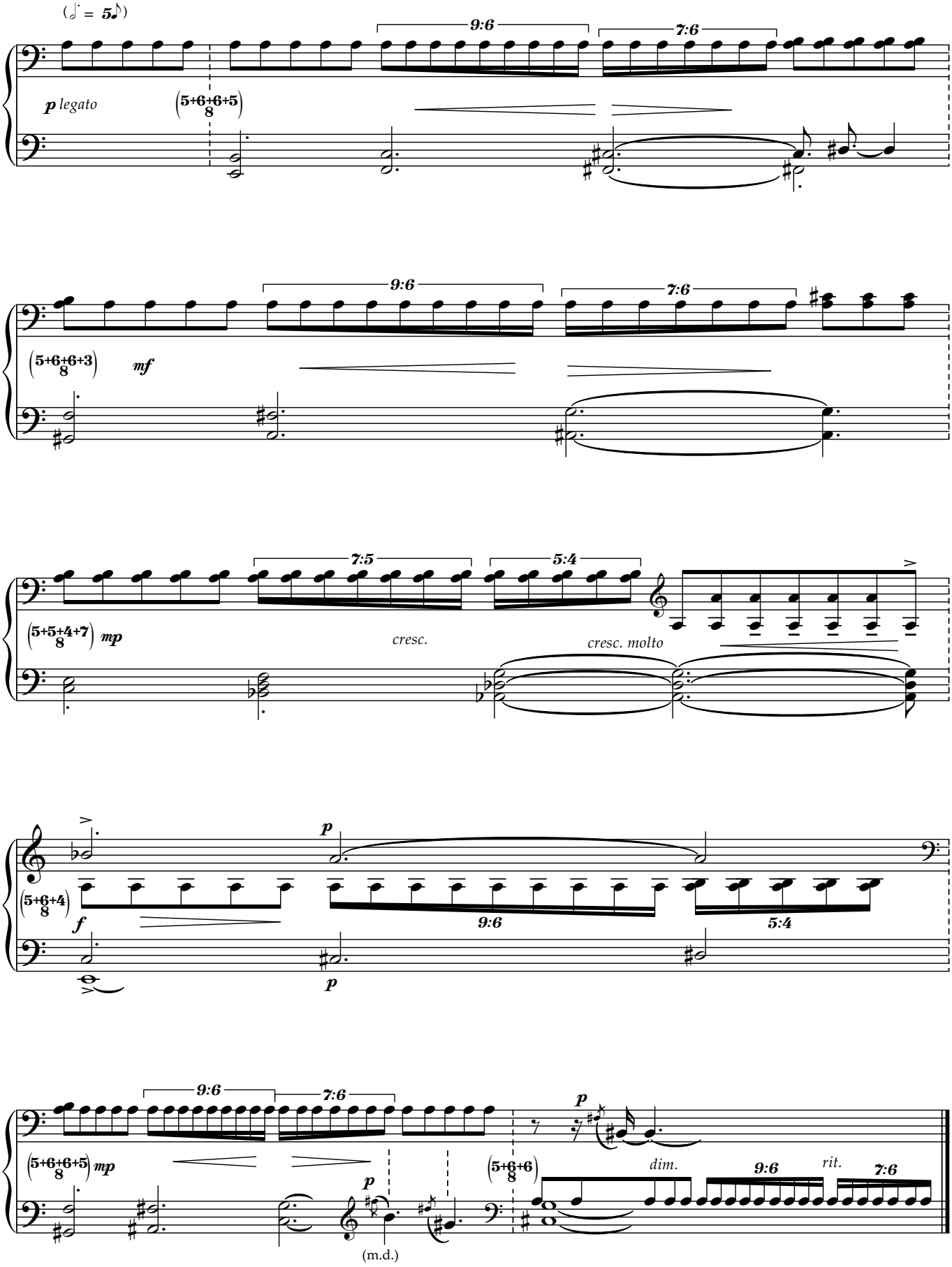

Variácie

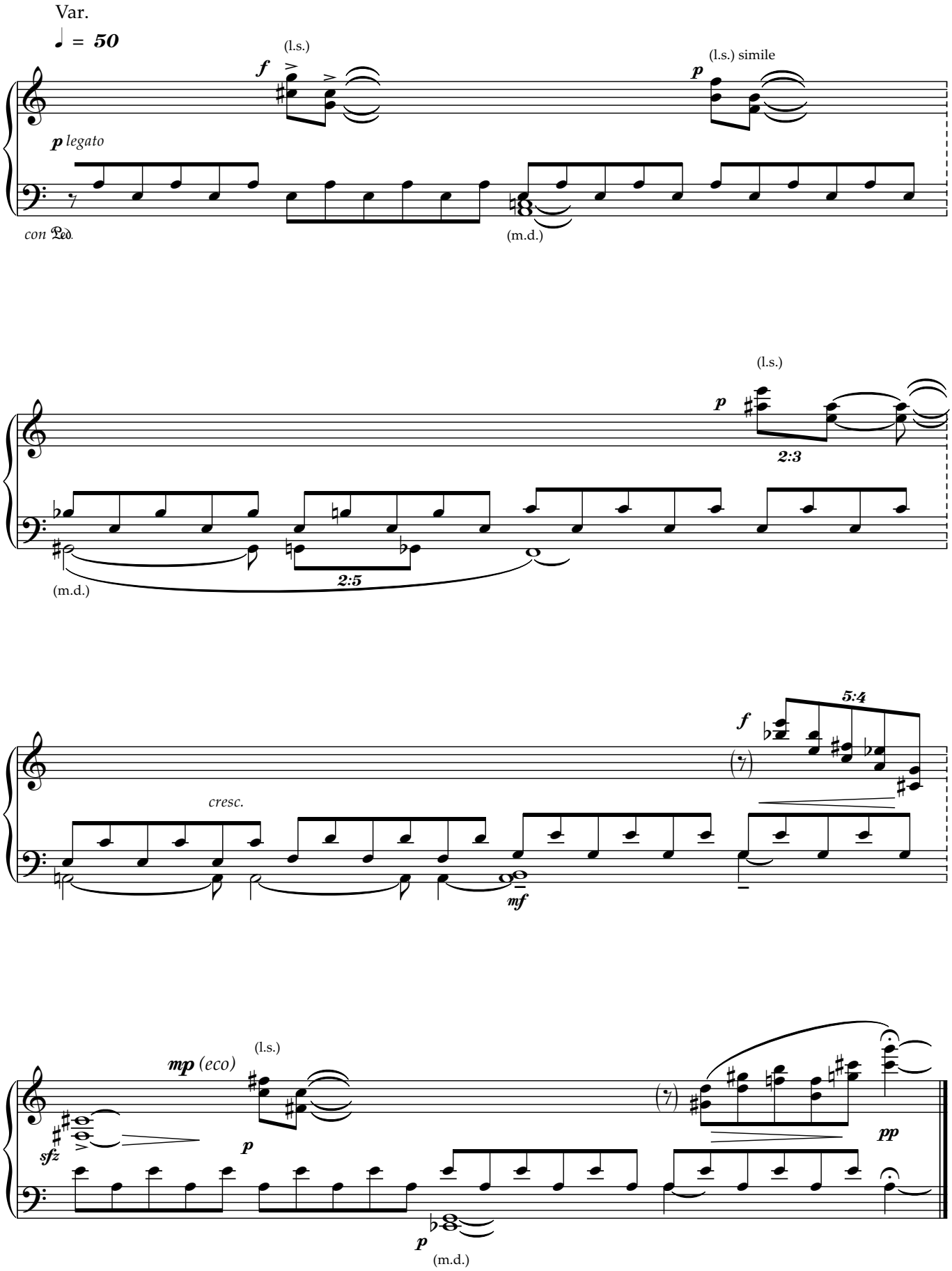
Var.
♩ = 50
(l.s.)
f
p
(l.s.) simile
p legato
con Ped.
(m.d.)
(l.s.)
p
2:3
2:5
(m.d.)
5:4
f
cresc.
mf
mp (eco)
(l.s.)
sfz
p
p
(m.d.)
pp

Intermezzo

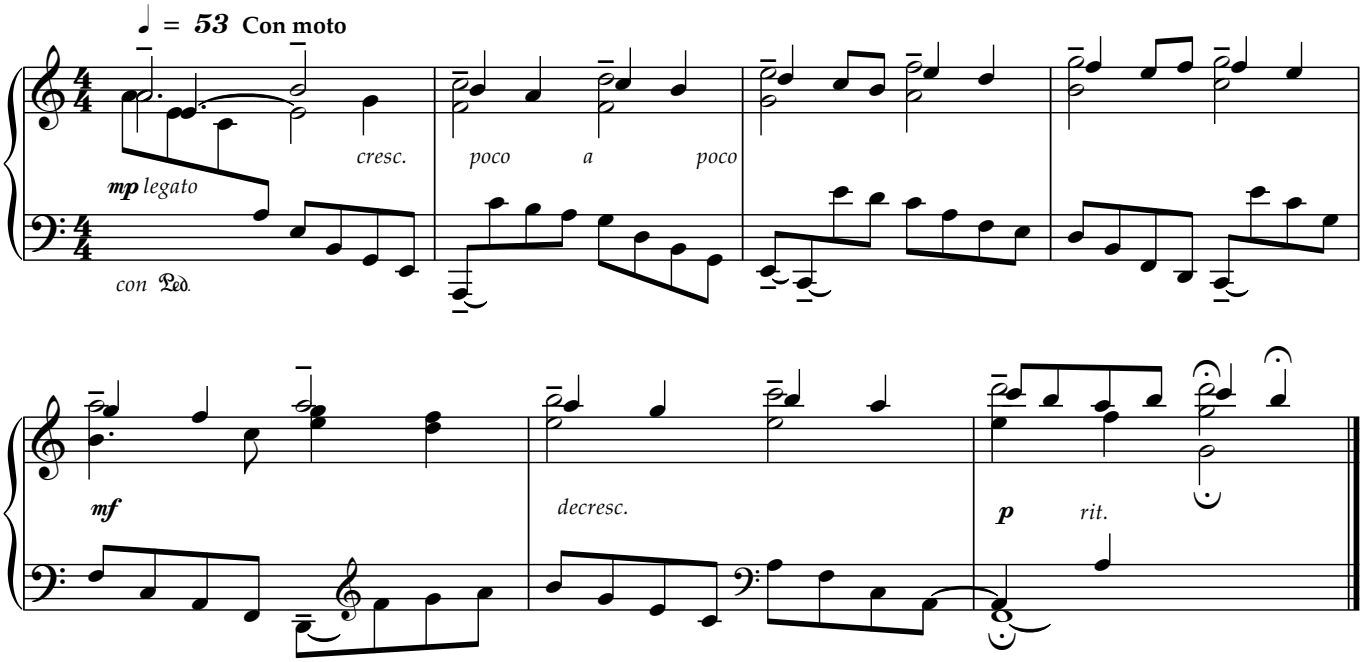
♩ = 53 Con moto
mp legato
cresc.
poco a poco
con Ped.
mf
decresc.
p
rit.

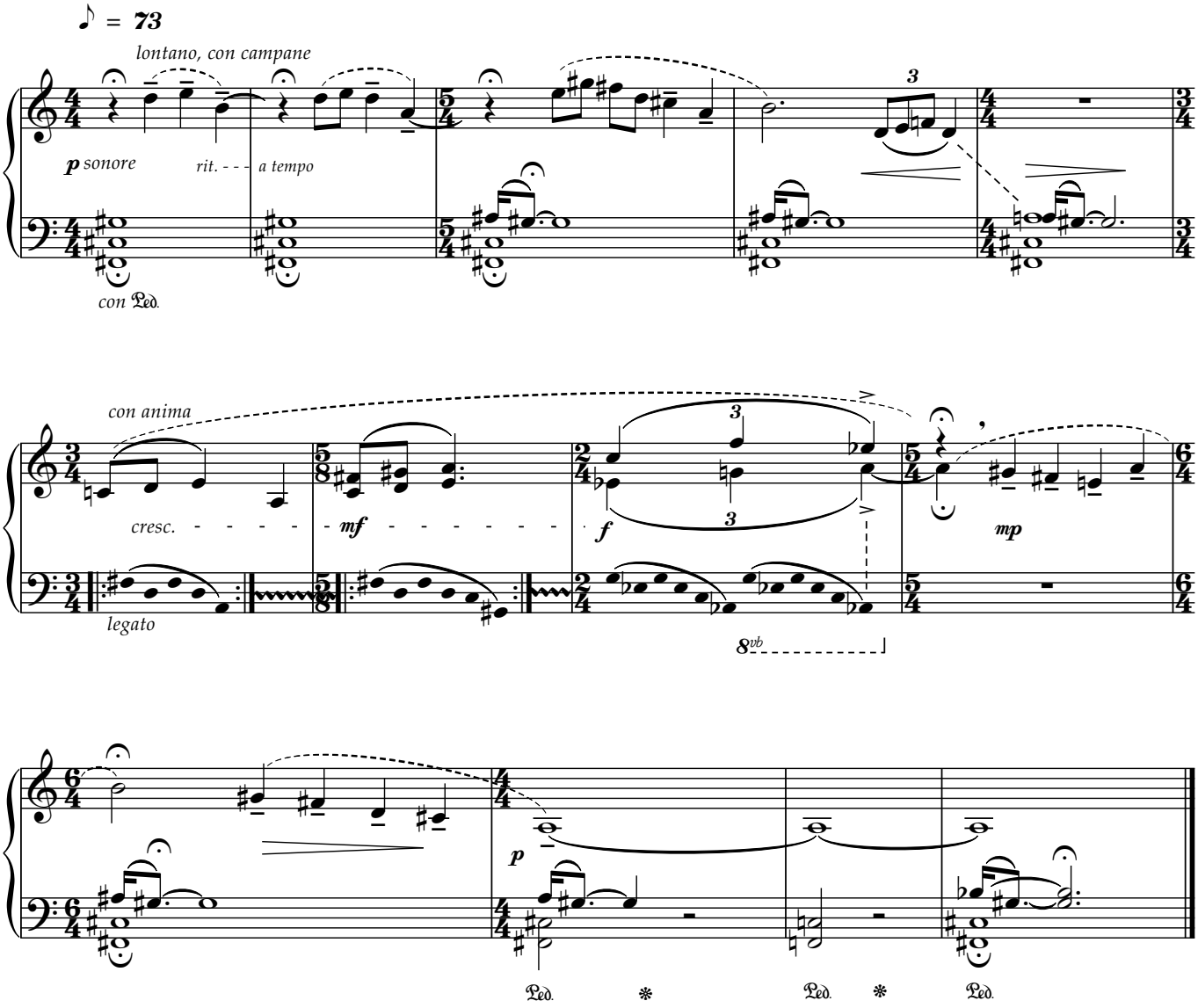
♪ = 73
lontano, con campane
p sonore
rit.
a tempo
con Ped.
con anima
cresc.
mf
f
mp
legato
8vb
p
Ped.
Ped.
Ped.

Podmoskovské večery

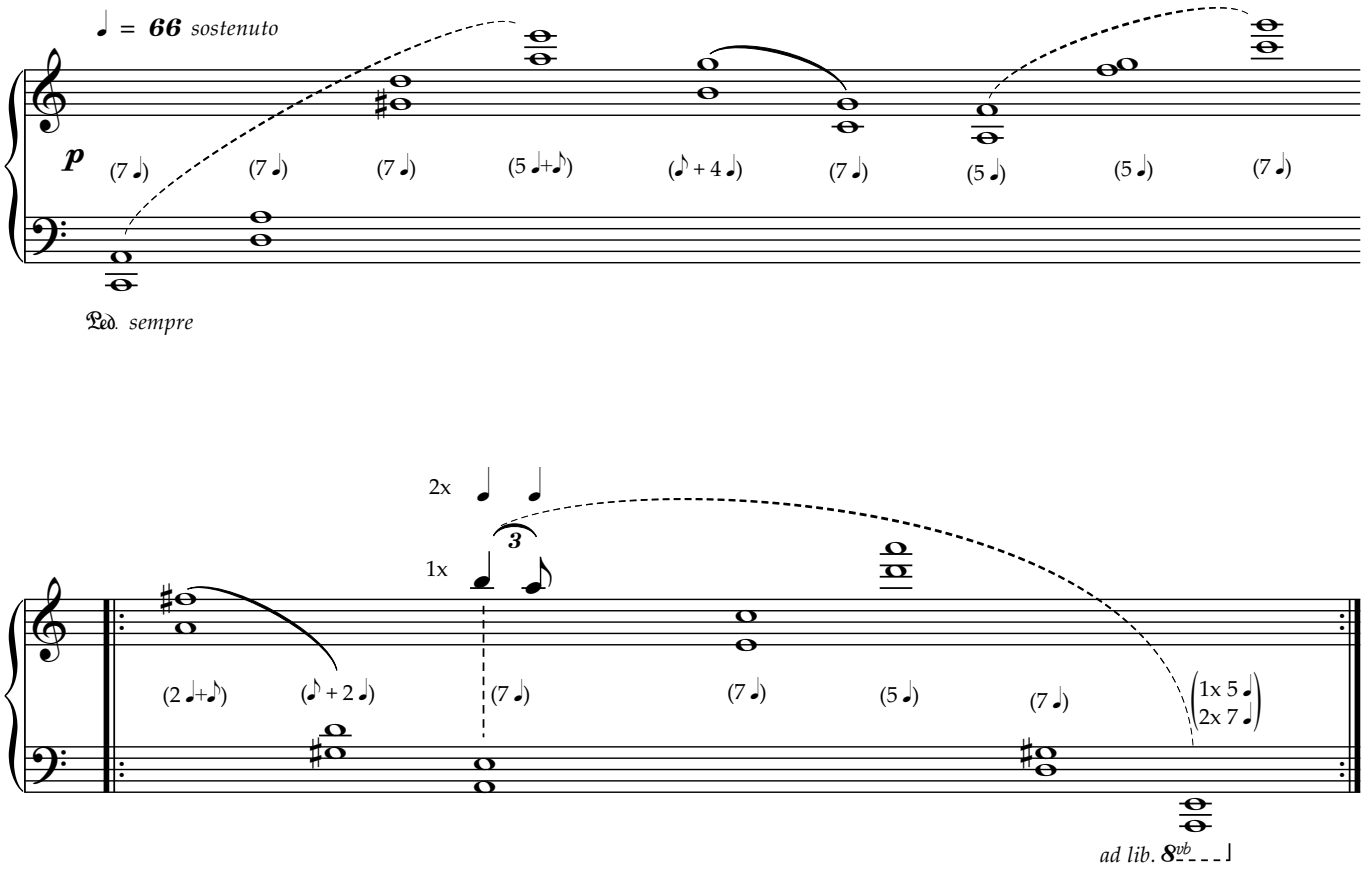

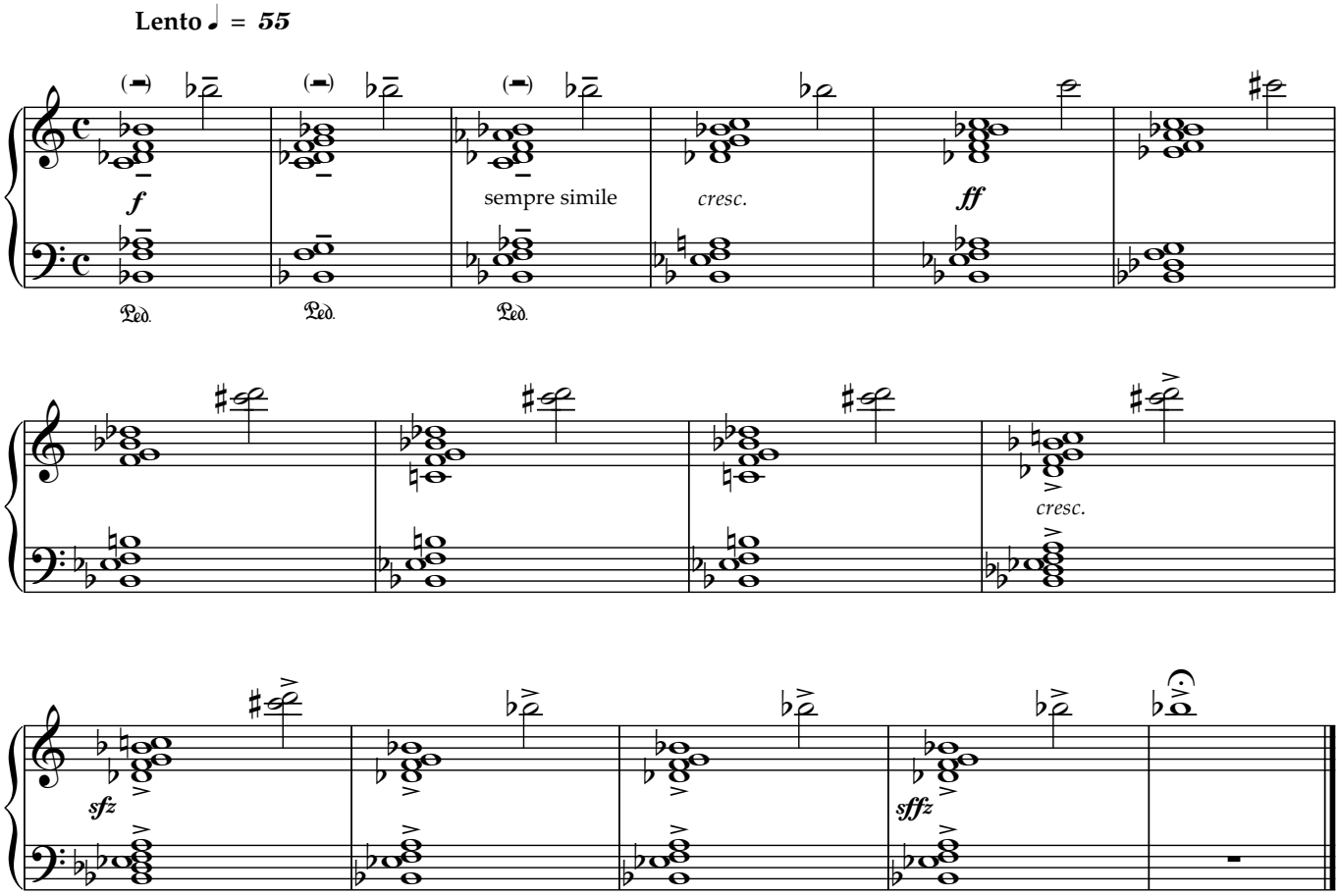
Lento ♩ = 55
f
sempre simile
cresc.
ff
cresc.
sfz
sffz

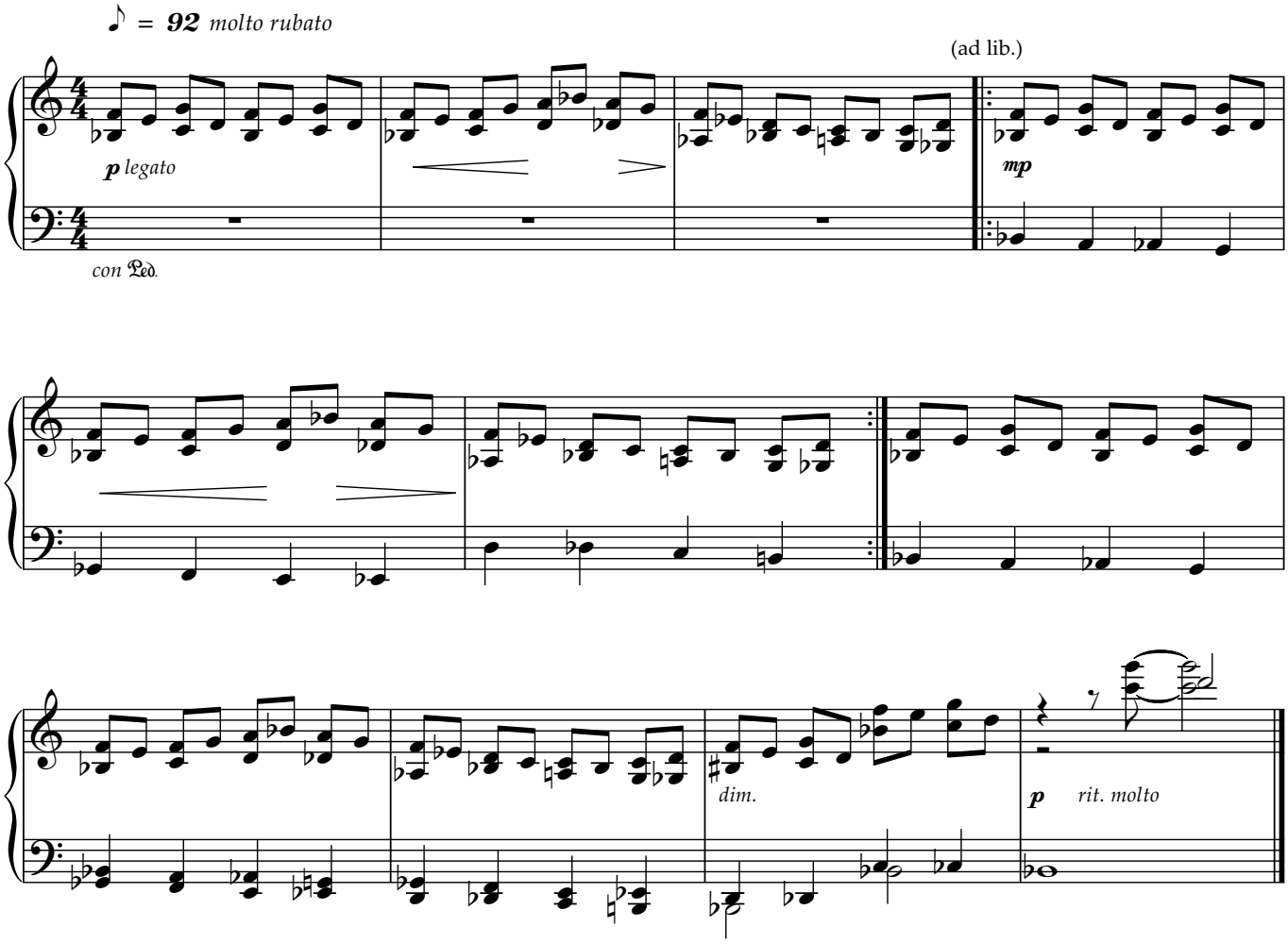
♪ = 92 molto rubato
(ad lib.)
p legato
con Ped.
mp
dim.
p rit. molto

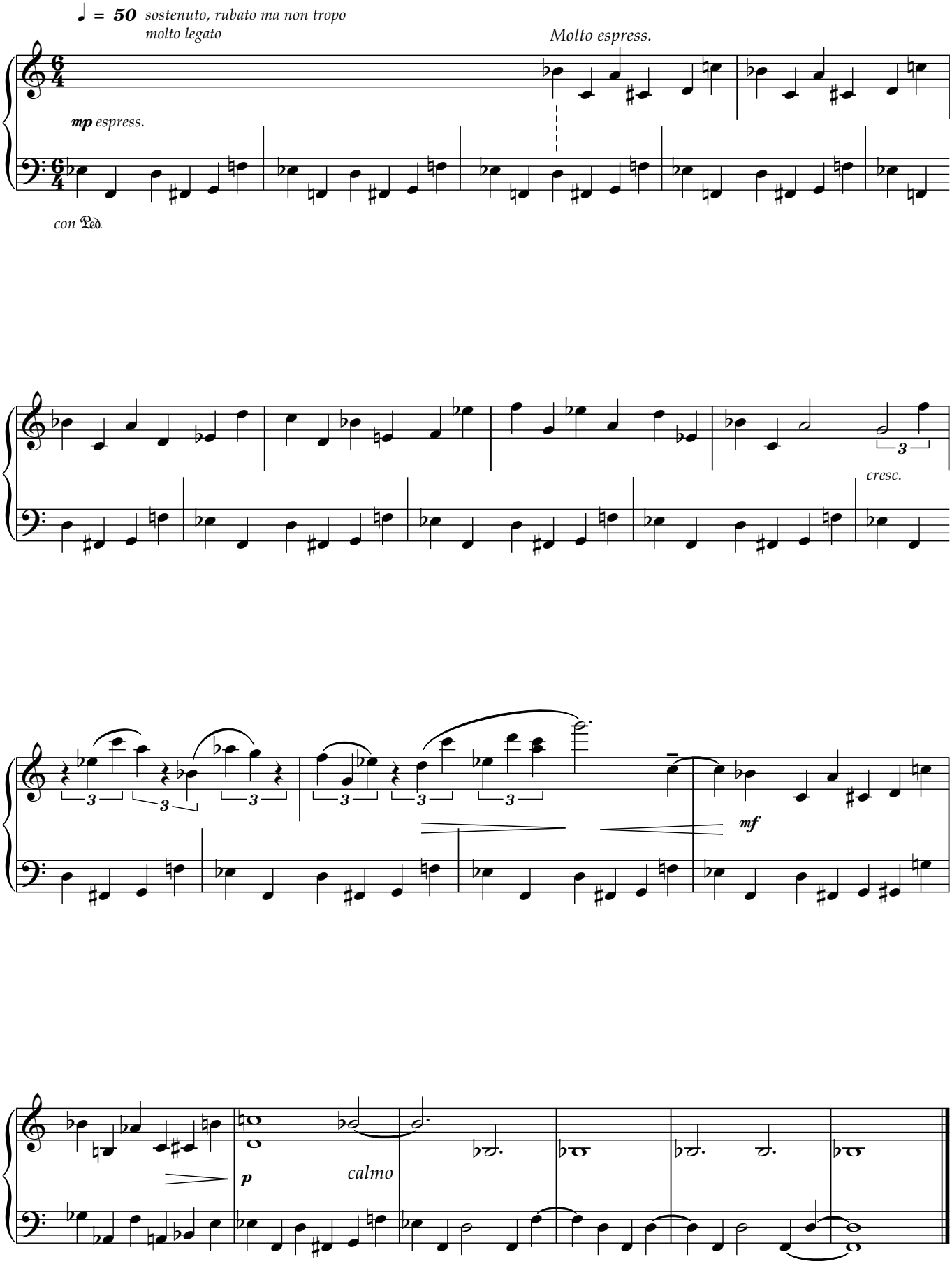
♩ = 50 sostenuto, rubato ma non tropo
molto legato
Molto espress.
mp espress.
con Ped.
cresc.
mf
p
calmo

Uspávanka

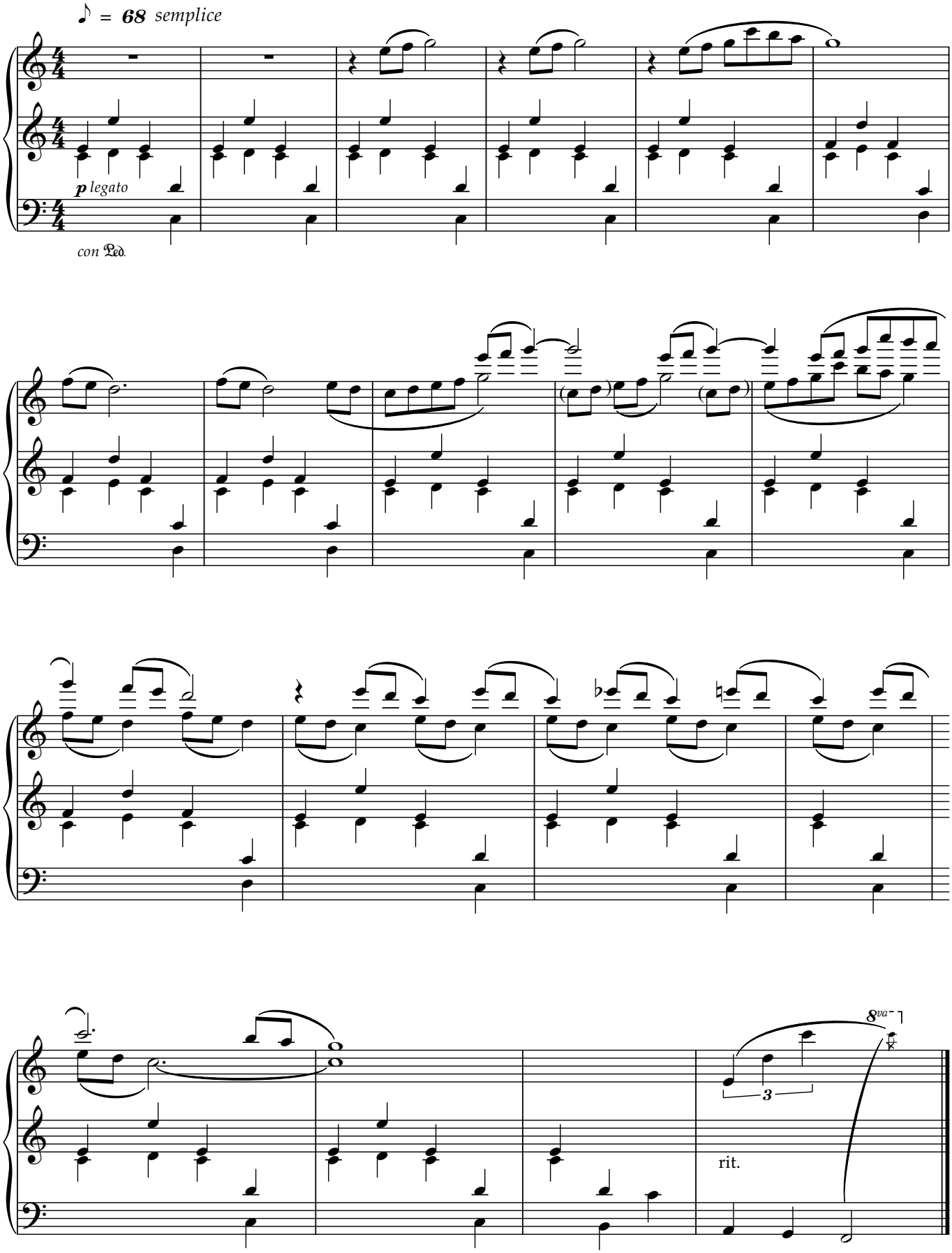

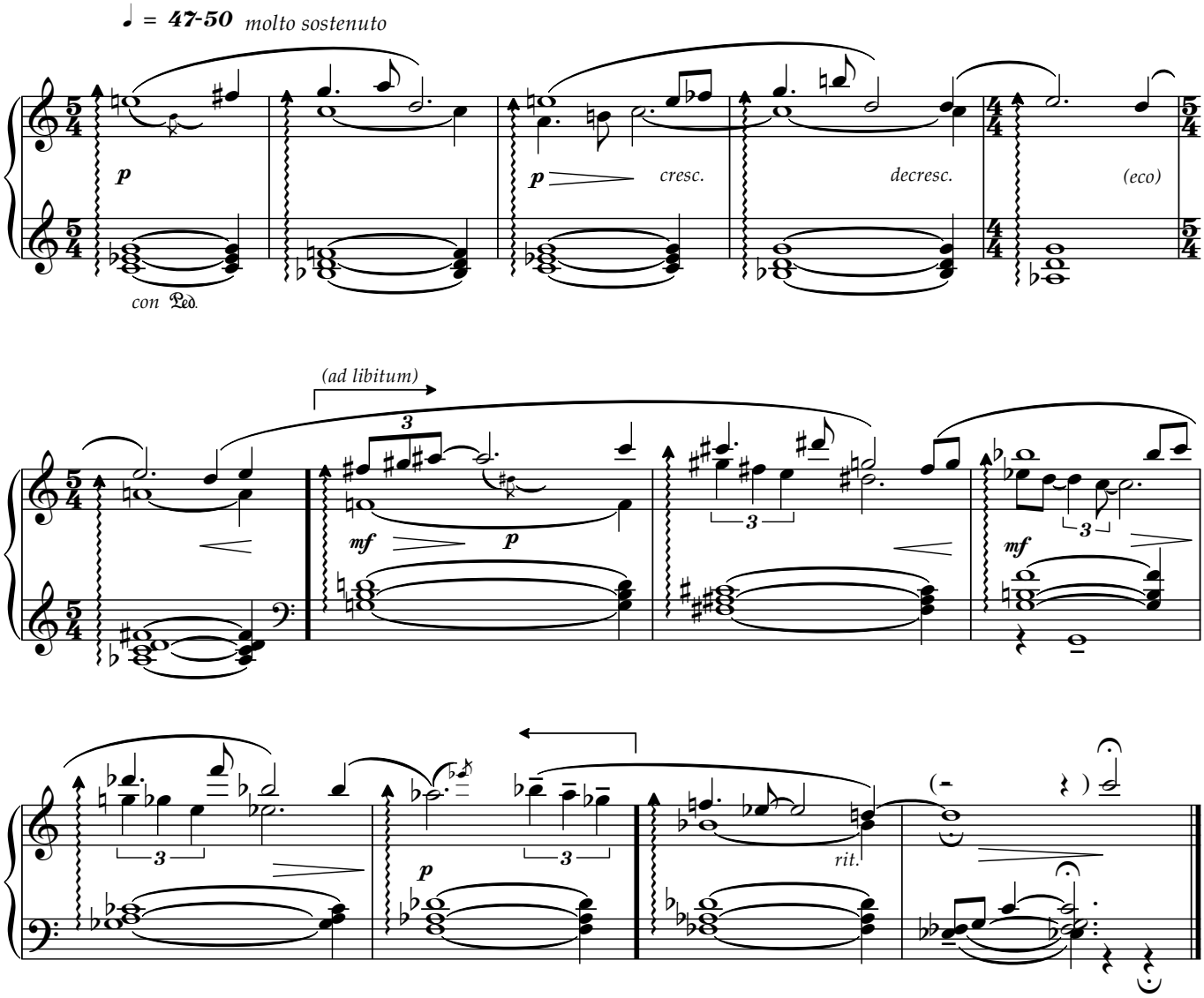
♩ = 47-50 molto sostenuto
p
con Ped.
p
cresc.
decresc.
(eco)
(ad libitum)
mf
p
mf
p
rit.

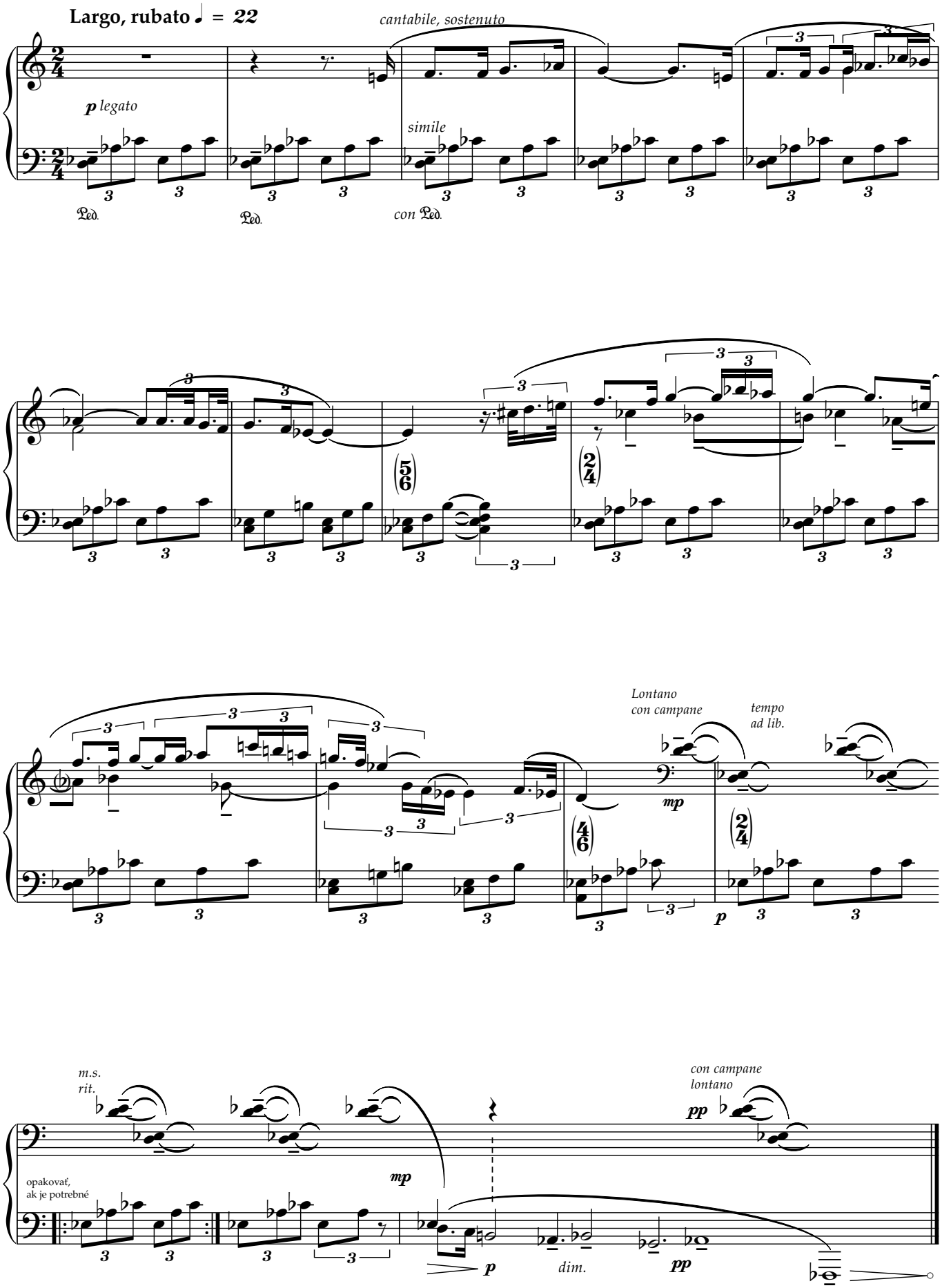
Largo, rubato ♩ = 22
cantabile, sostenuto
p legato
simile
Ped.
Ped.
con Ped.
Lontano
con campane
tempo
ad lib.
mp
p
m.s.
rit.
opakovať,
ak je potrebné
mp
p
dim.
pp
con campane
lontano
pp

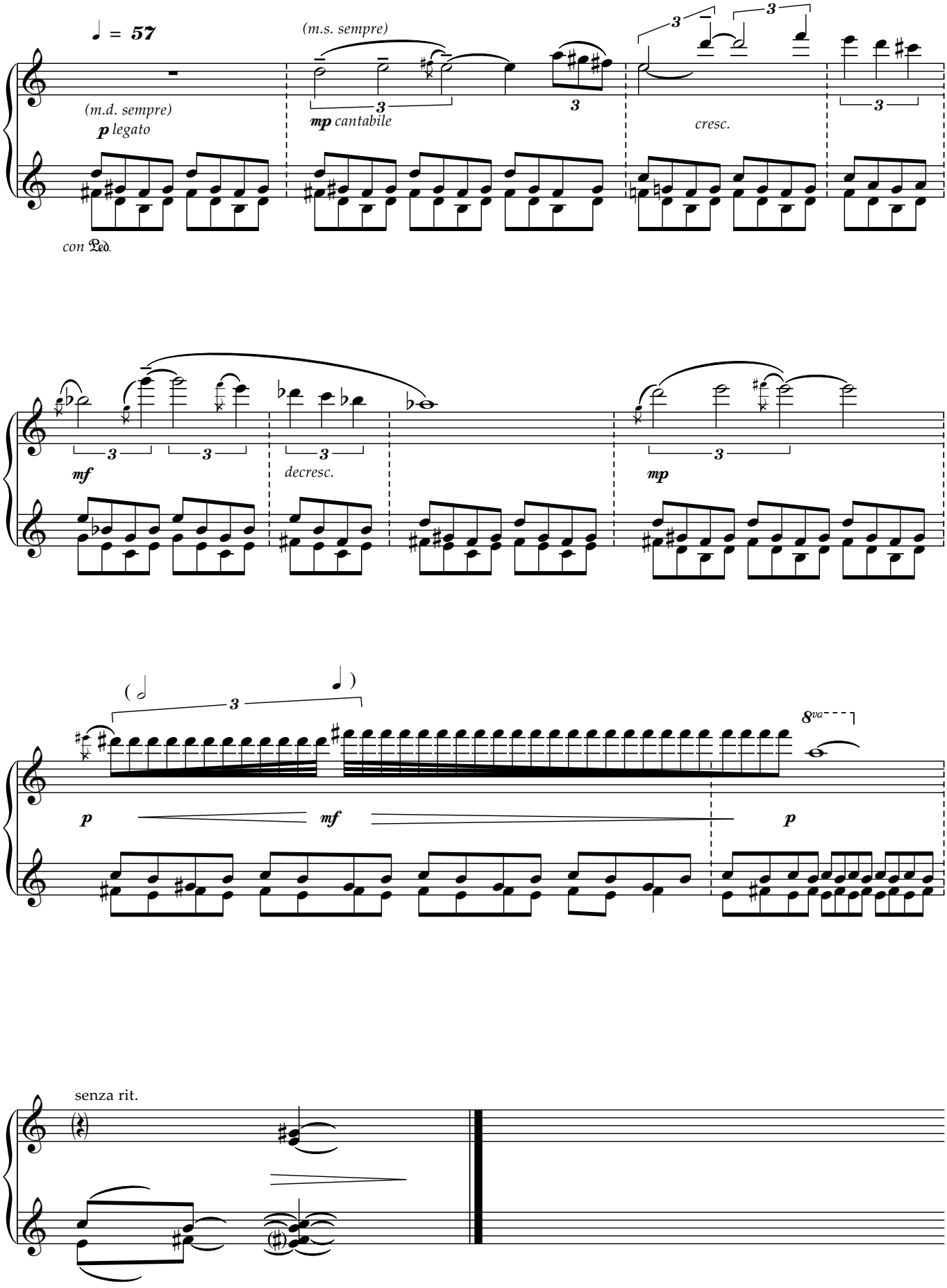
♩ = 57
(m.s. sempre)
(m.d. sempre)
p legato
mp cantabile
cresc.
con Ped.
mf
decresc.
mp
p
mf
p
8va
senza rit.

small piece
of a great joy

♩ = 76
pokojne, ale s pohybom a radosťou

cantabile, legato

mp legato

con Ped.

simile

cresc.

mf

f

mp

sub p

dim.

pp

Whispers to J. C.

from the Zen garden

Pokojne, meditatívne

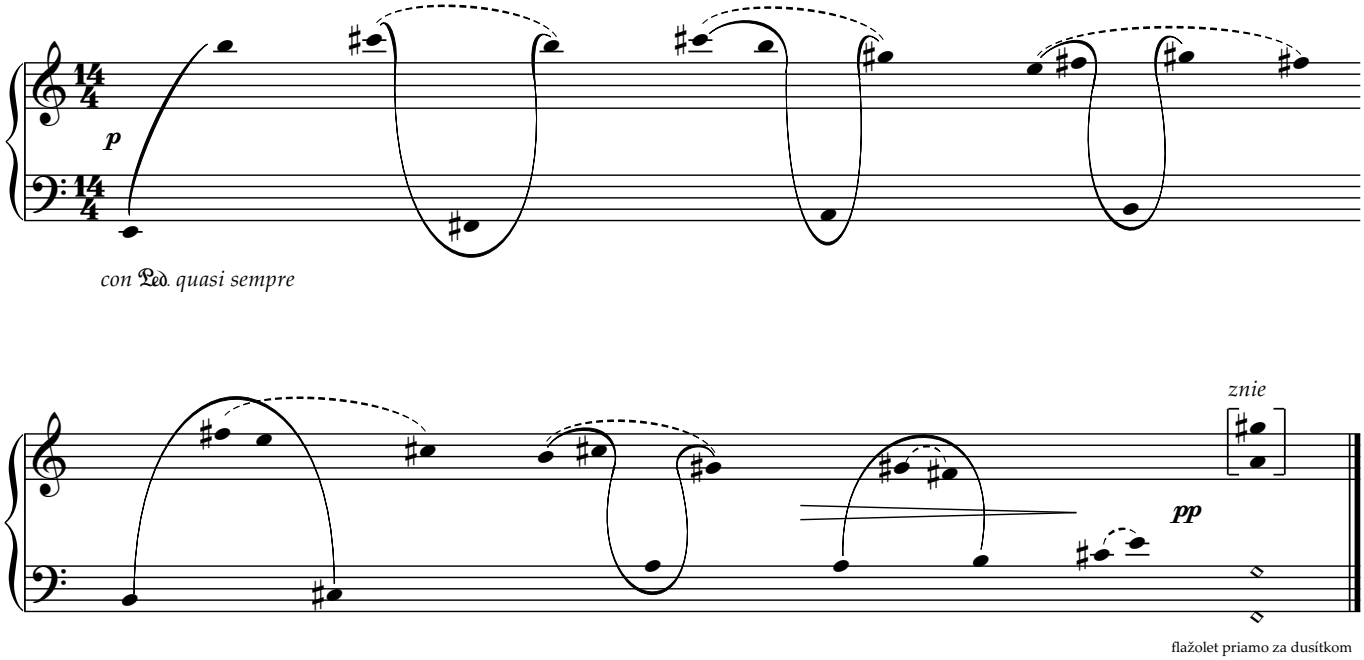

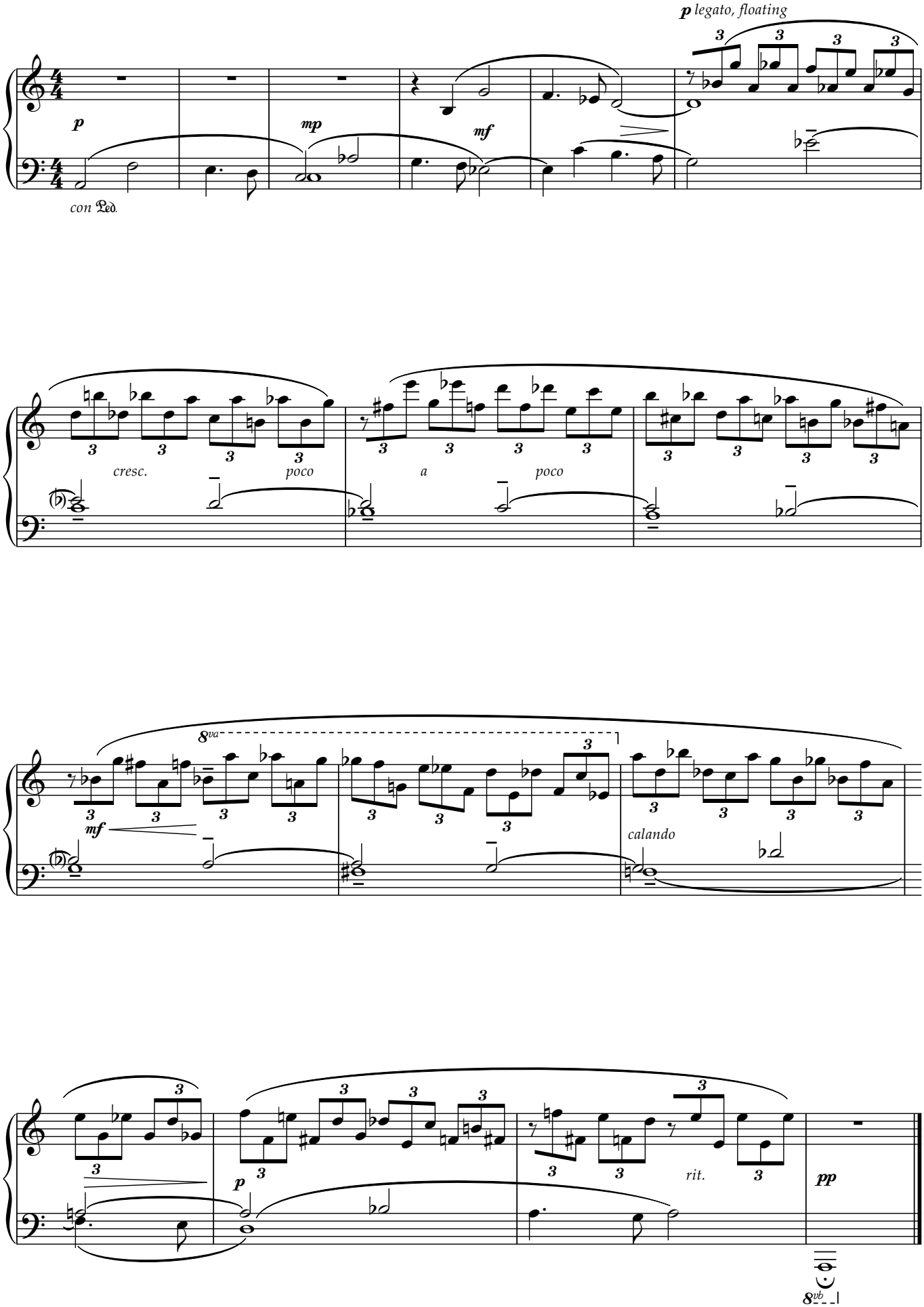
p legato, floating
p
mp
mf
con Ped.
cresc.
poco
a
poco
8va
mf
calando
p
rit.
pp
8vb

Happy birthday Arvo P.
Threnody for victims of WTC

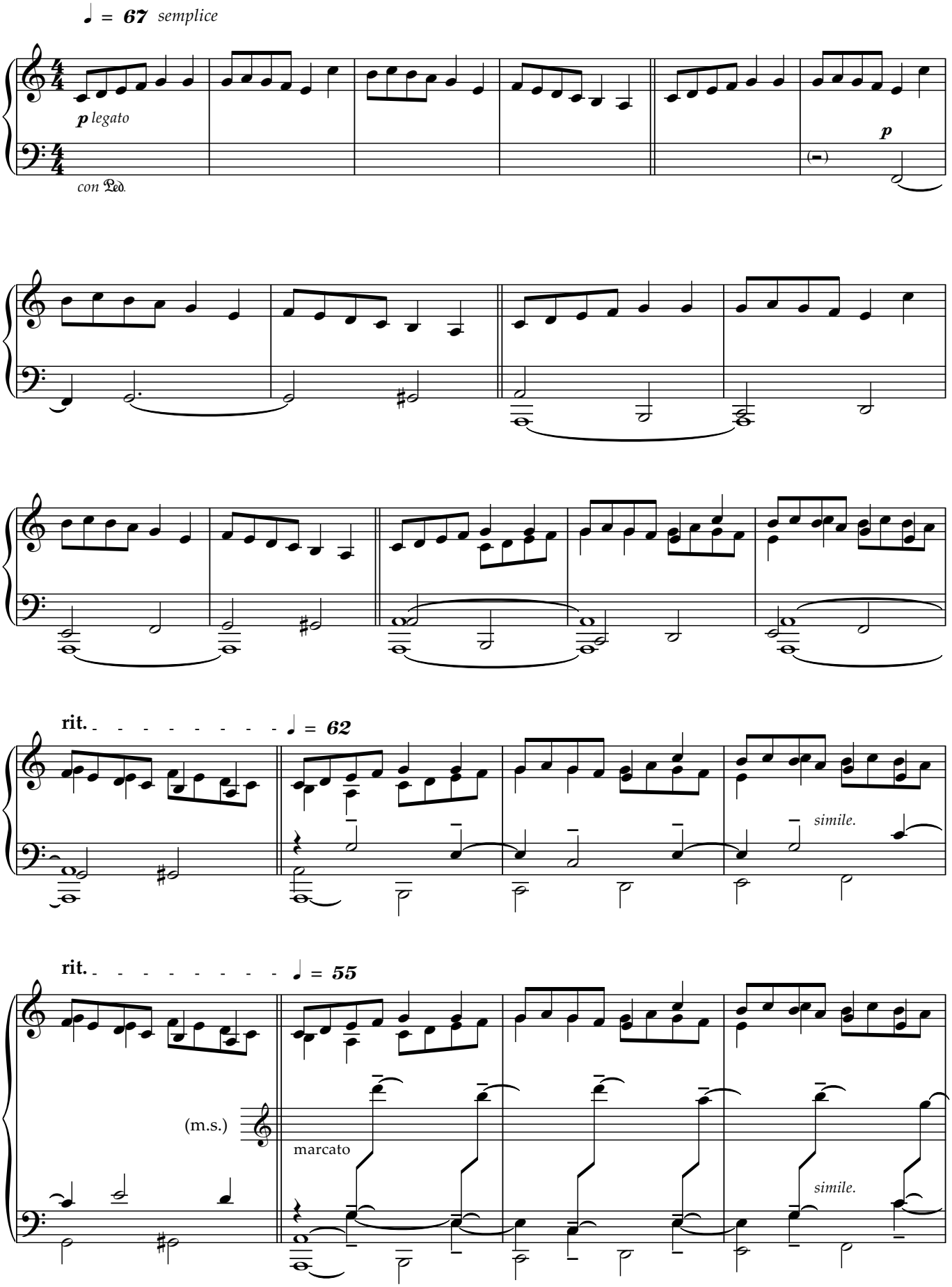

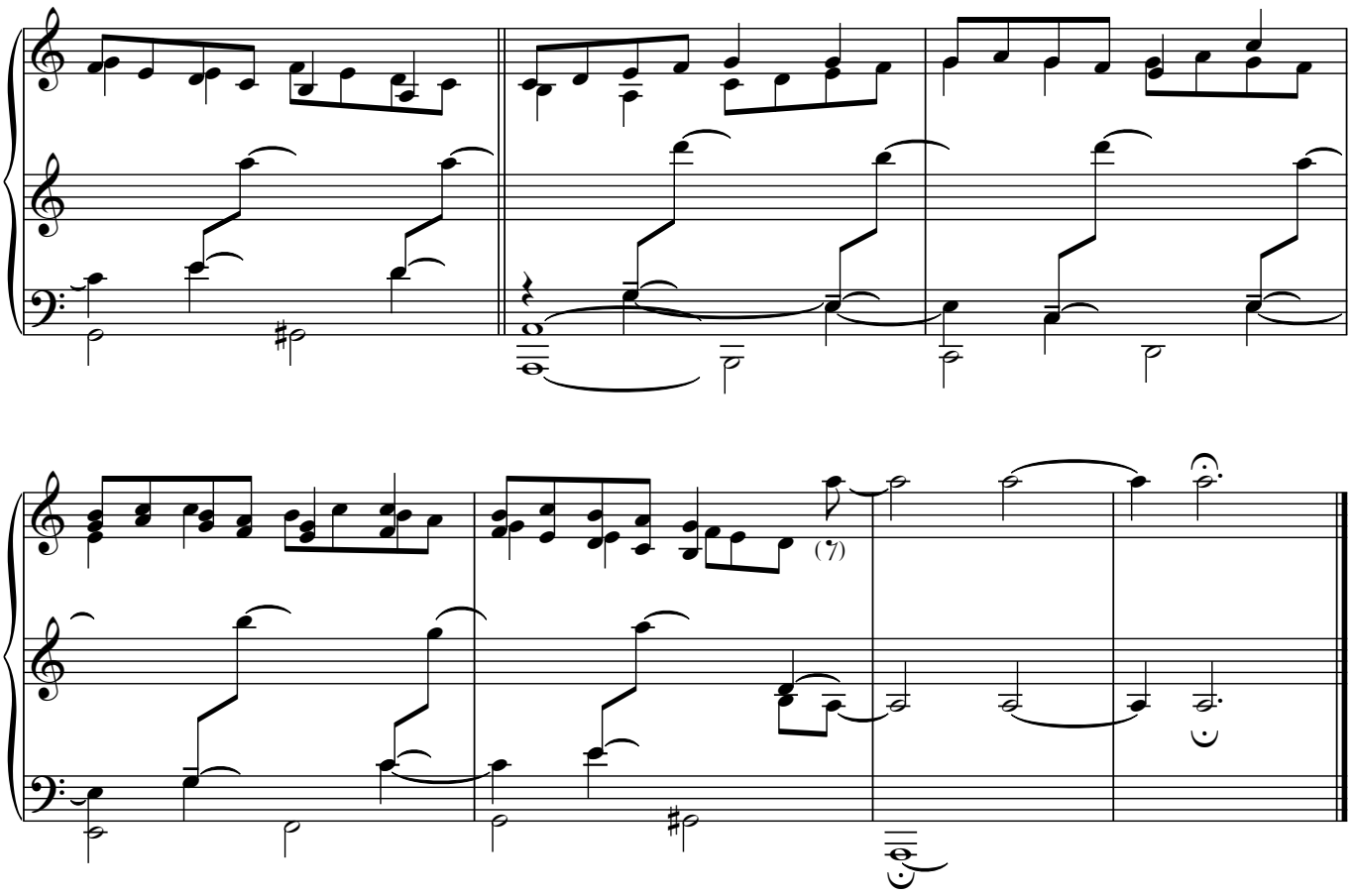
(7)

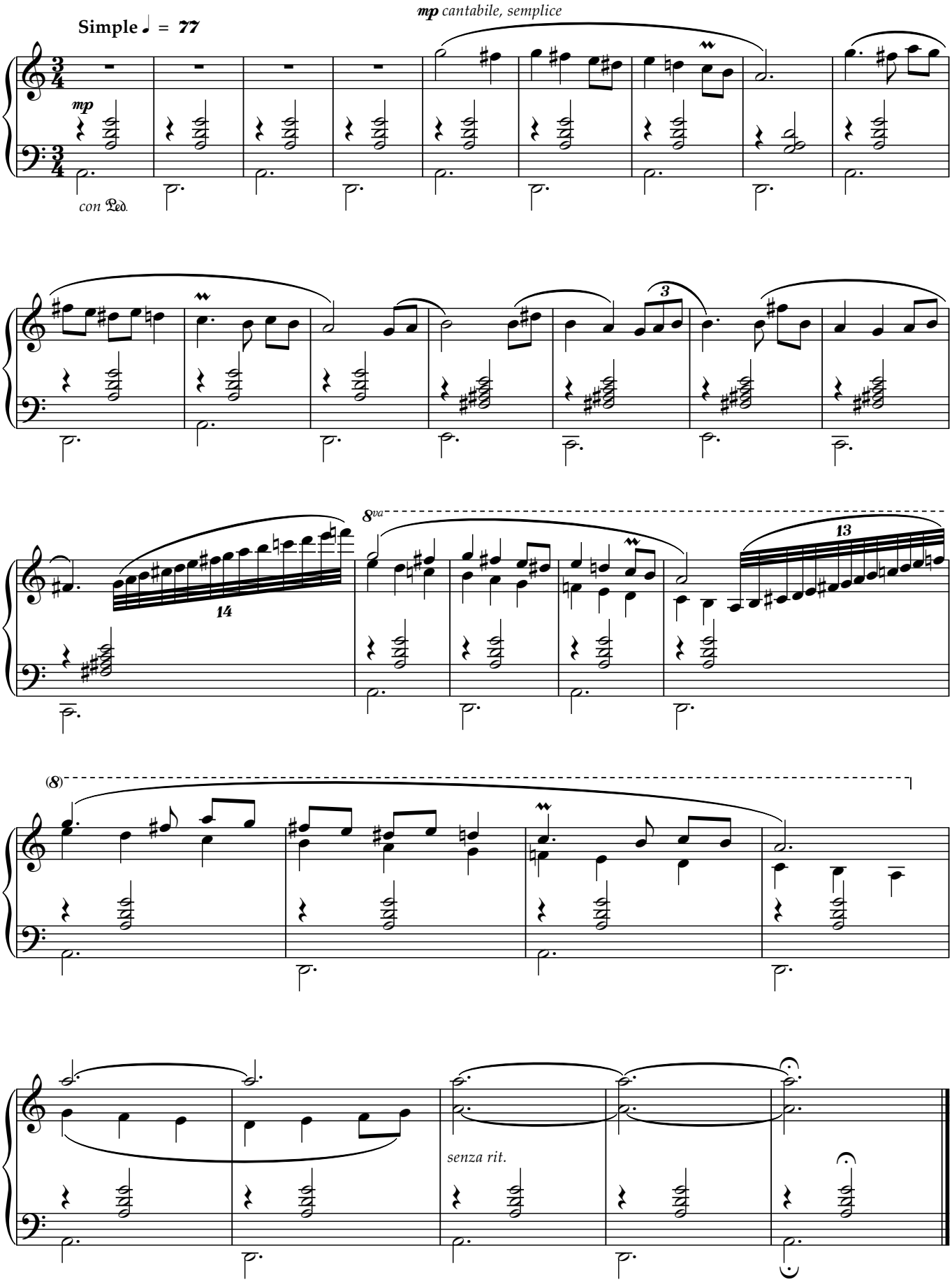
Simple ♩ = 77
mp cantabile, semplice
mp
con Ped.
3
14
8va
13
(8)
senza rit.

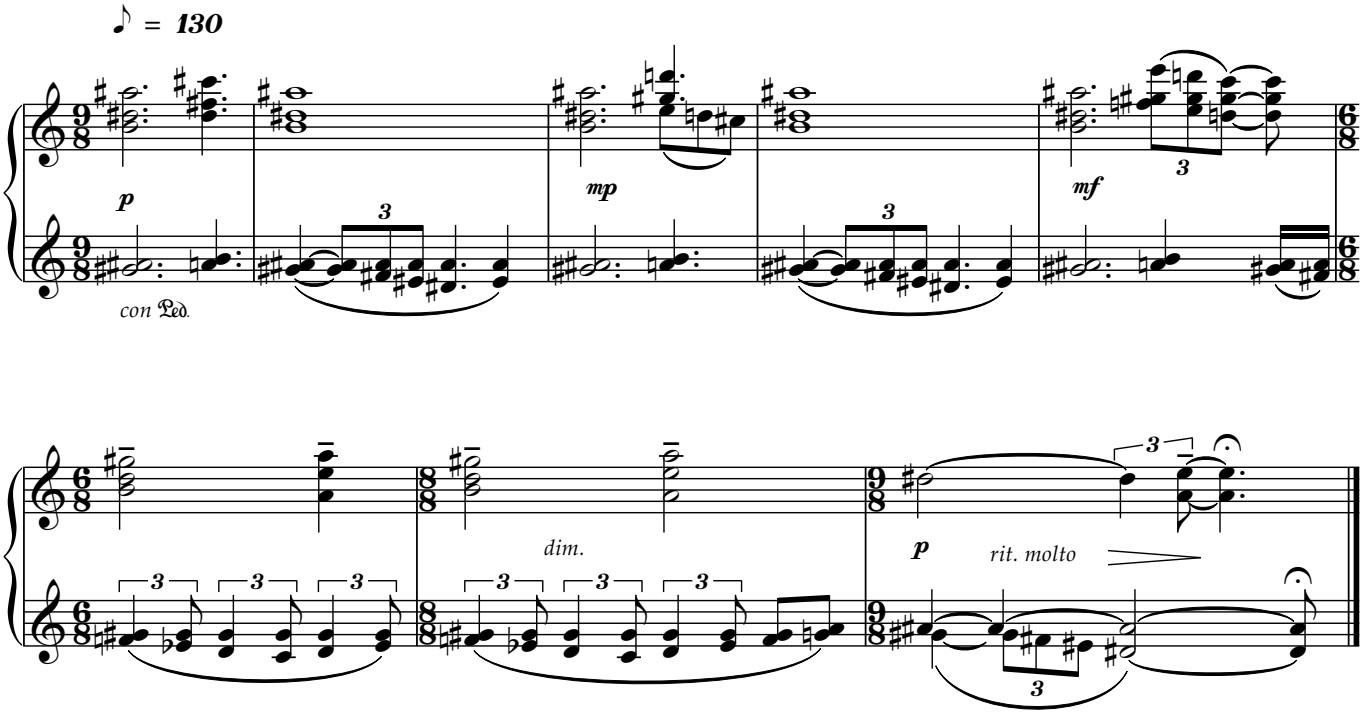
♪ = 130
p
con Ped.
mp
mf
dim.
p
rit. molto

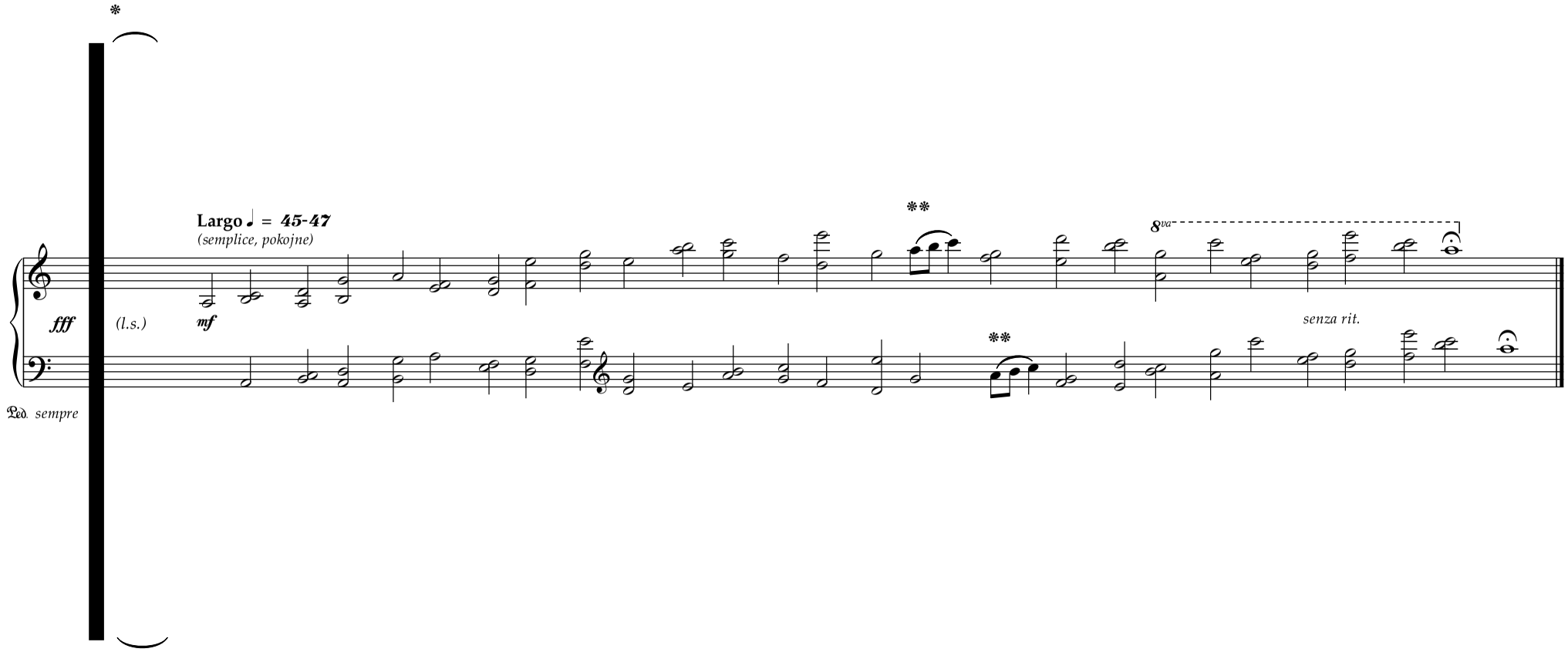

❋ klaster - všetky čierne klávesy (použiť dosku/palicu)

❋❋ ossia

Happy birthday

pán Holst!

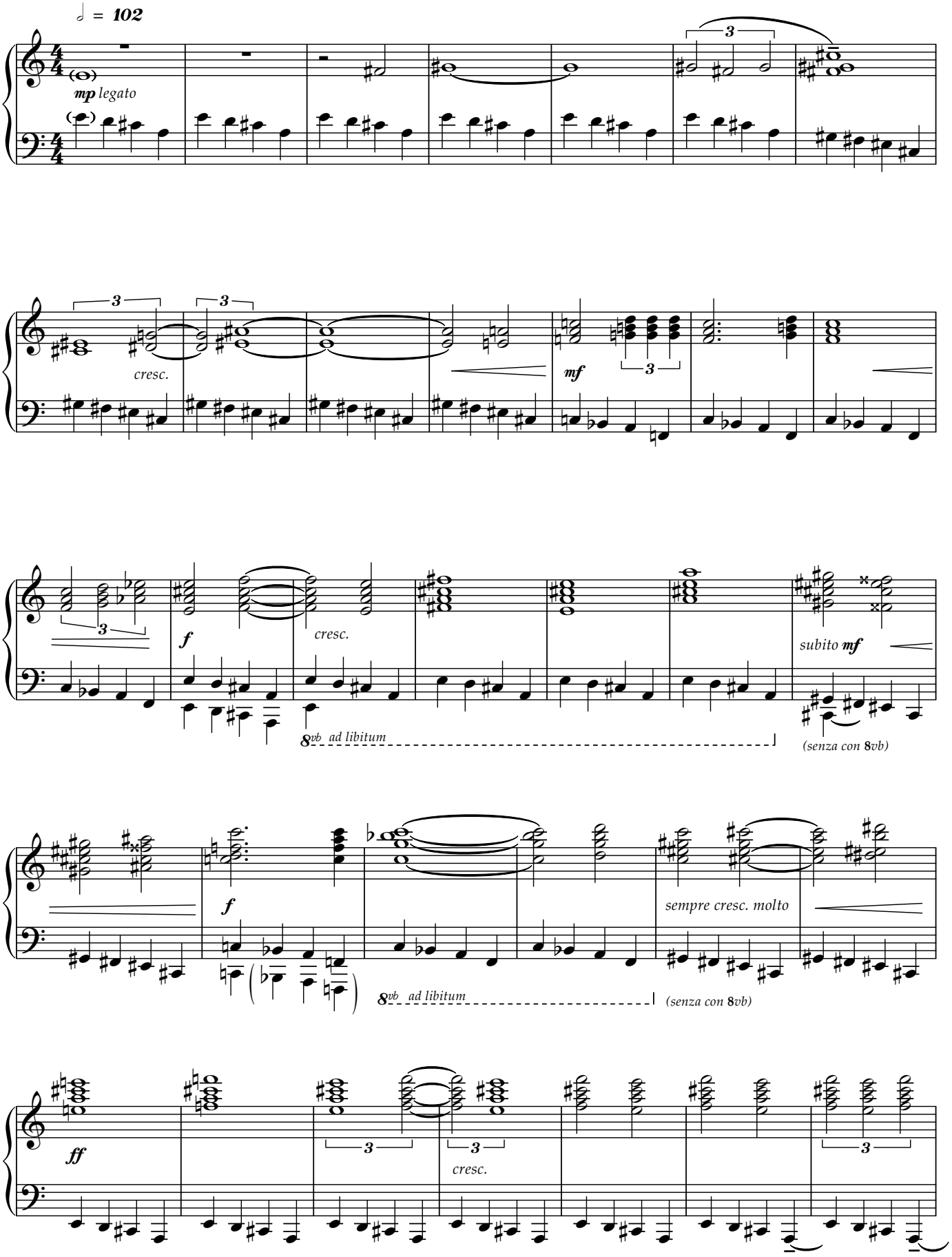

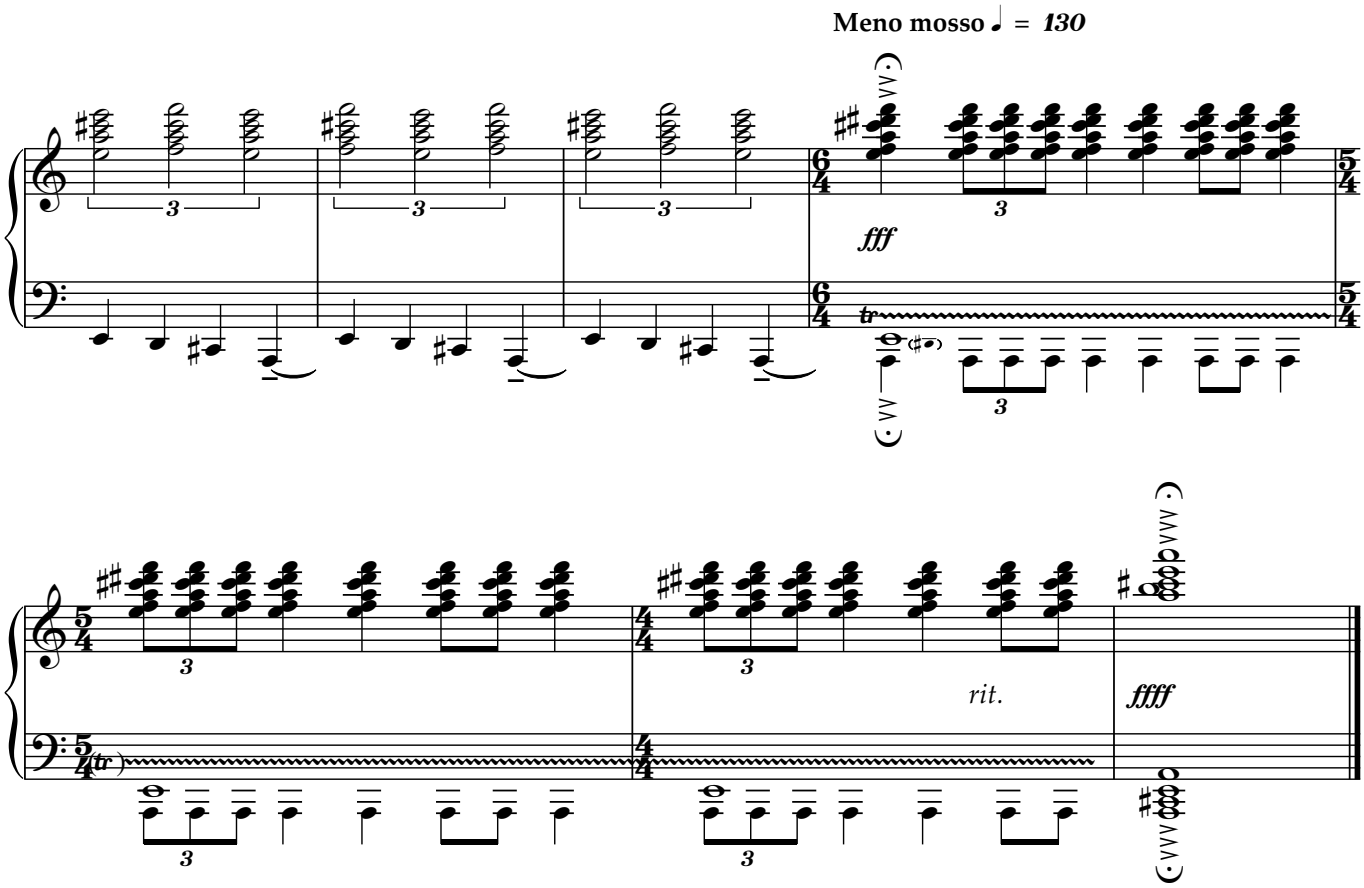
Meno mosso ♩ = 130
fff
rit.
ffff

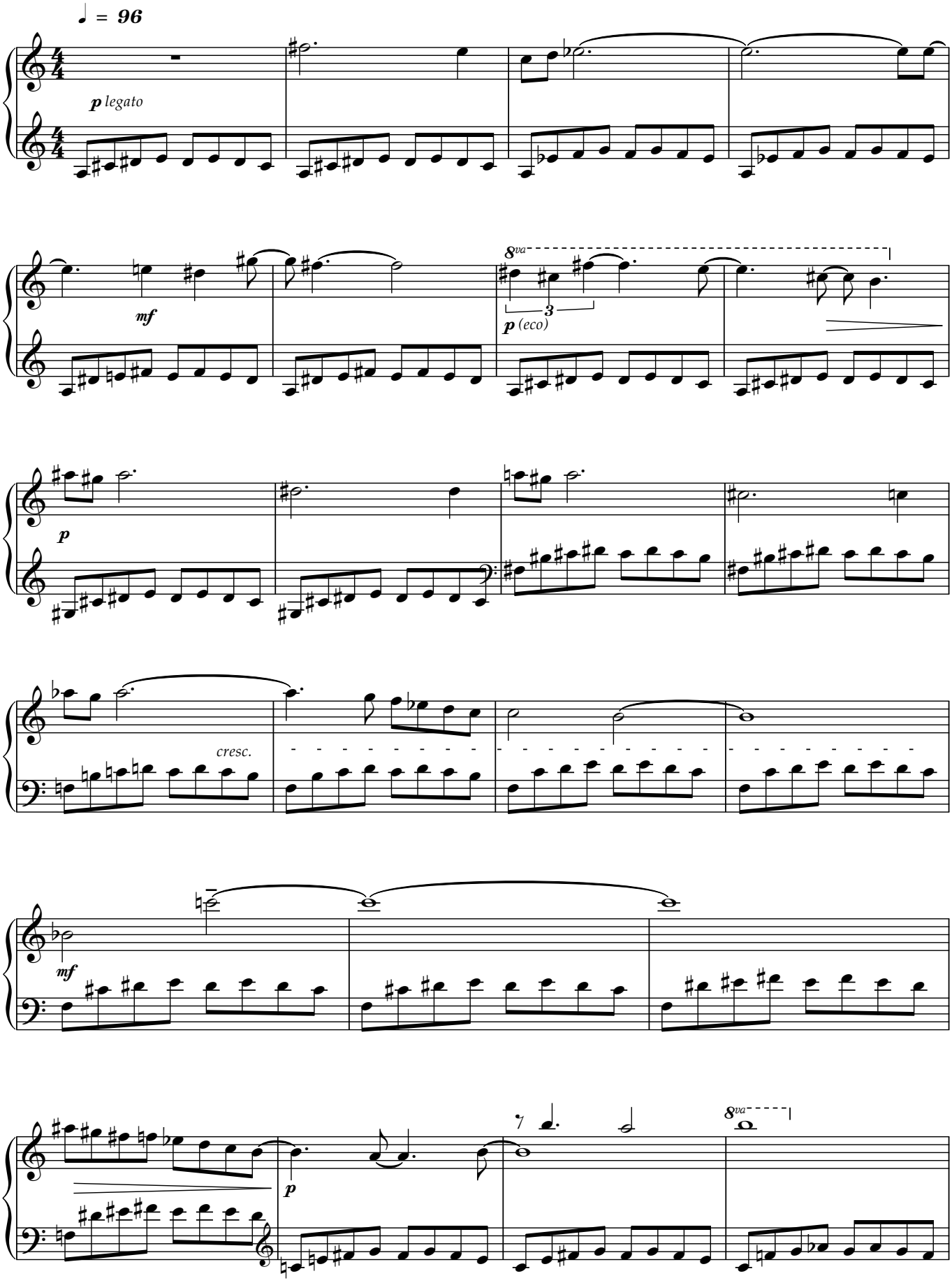
♩ = 96
p legato
mf
8va
3
p (eco)
p
cresc.
mf
p
8va

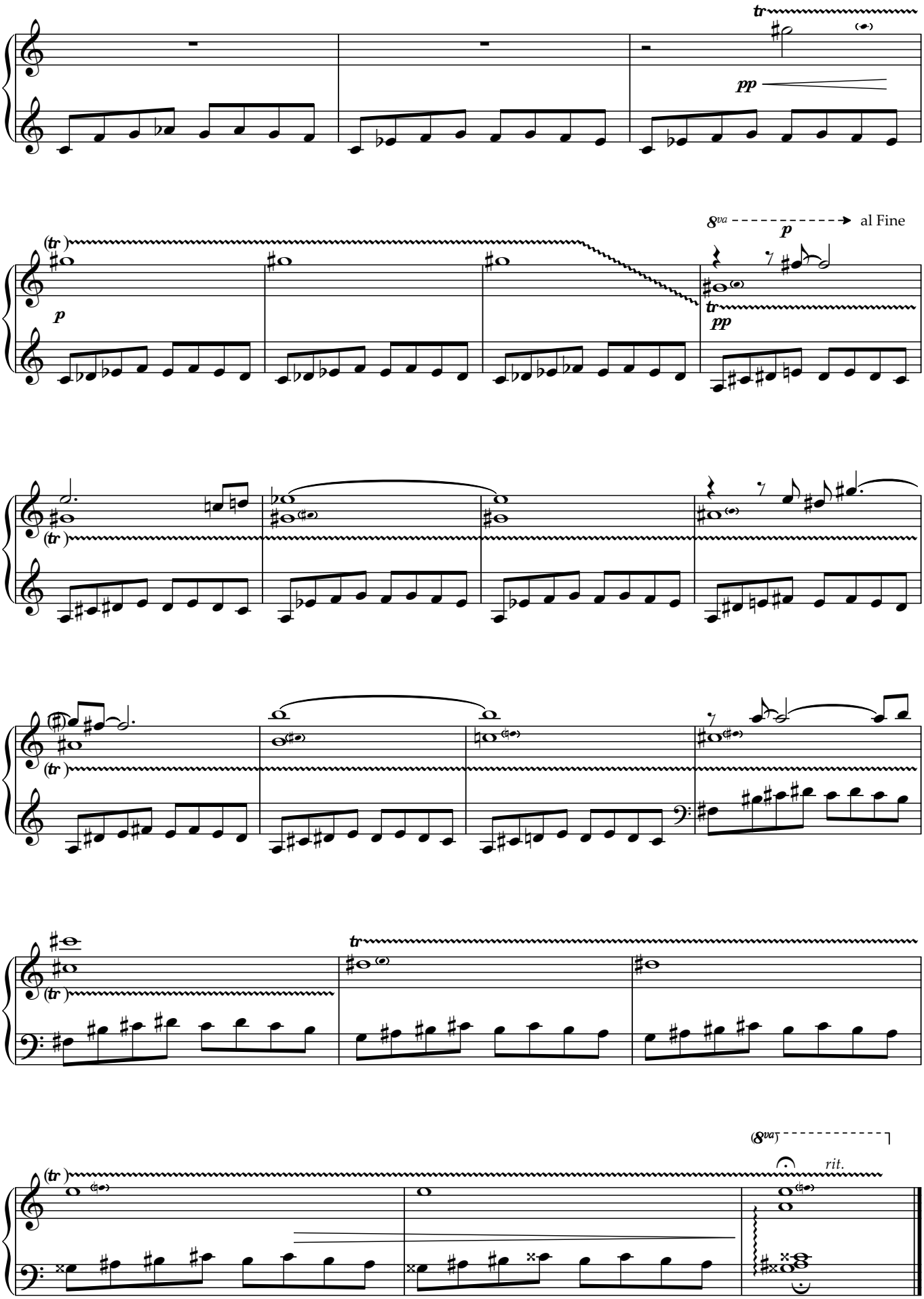
tr
pp
(tr)
p
8va
al Fine
p
tr
pp
(tr)
(tr)
(tr)
tr
(tr)
(8va)
rit.
(tr)

Happy birthday

Mark Rothko!

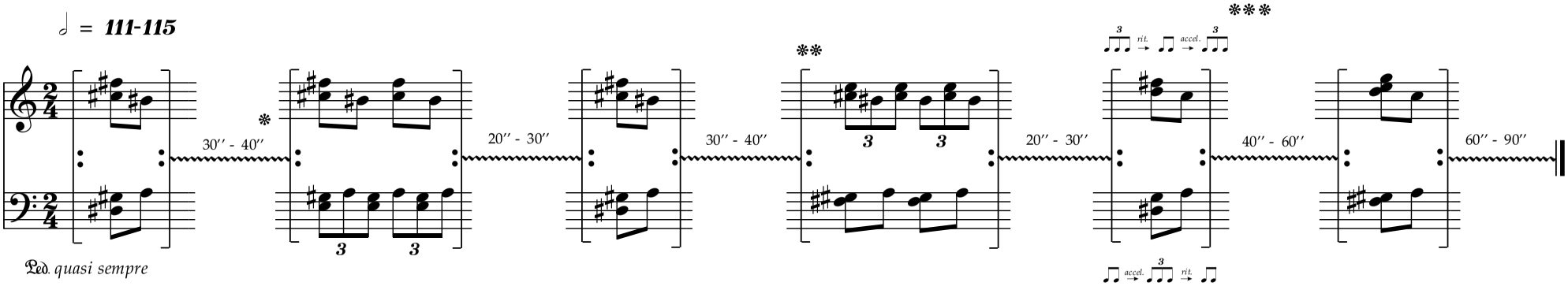

❋ minimálne odporúčané trvanie, plochy môžu trvať dlhšie

❋❋ m.d. môže začať tento model aj skôr (max 2``- 3``)

❋❋❋ vytvárať "rytmické vlnenie" - zrýchlovanie a spomaľovanie prebieha u oboch rúk, nezávisle od seba

" oranžový dážď "

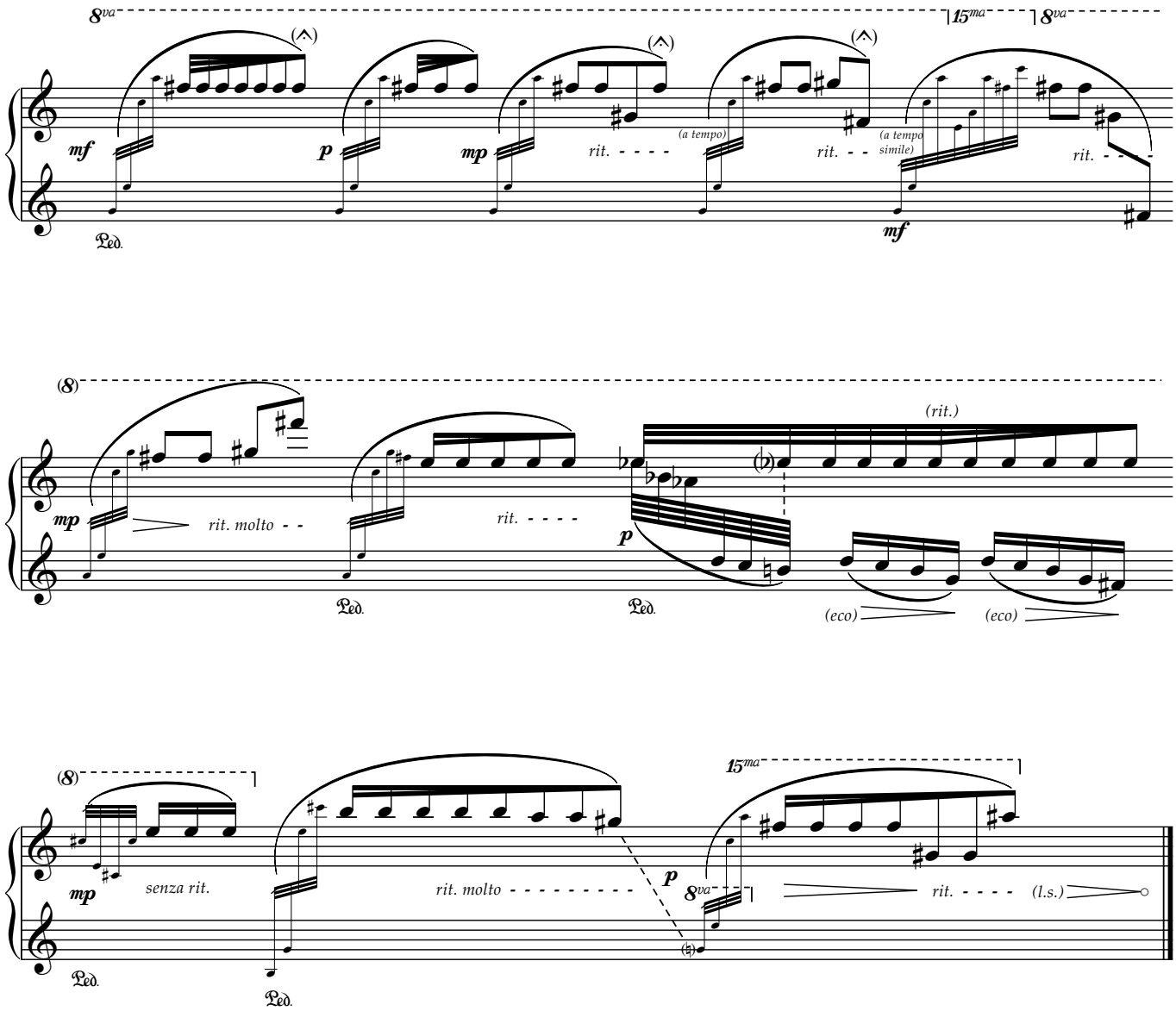

Ave Maria

(aj pre Jane Goodall)

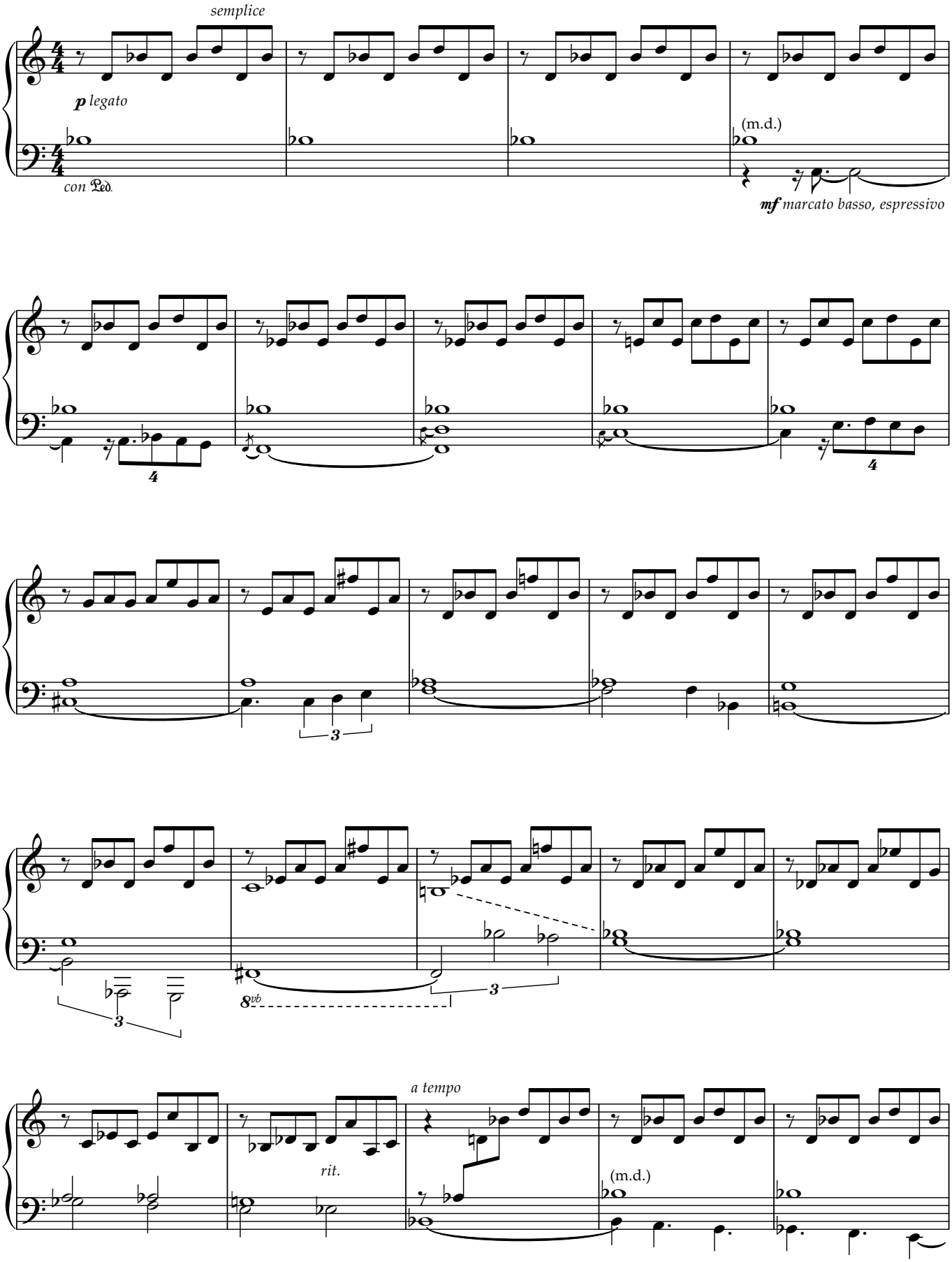

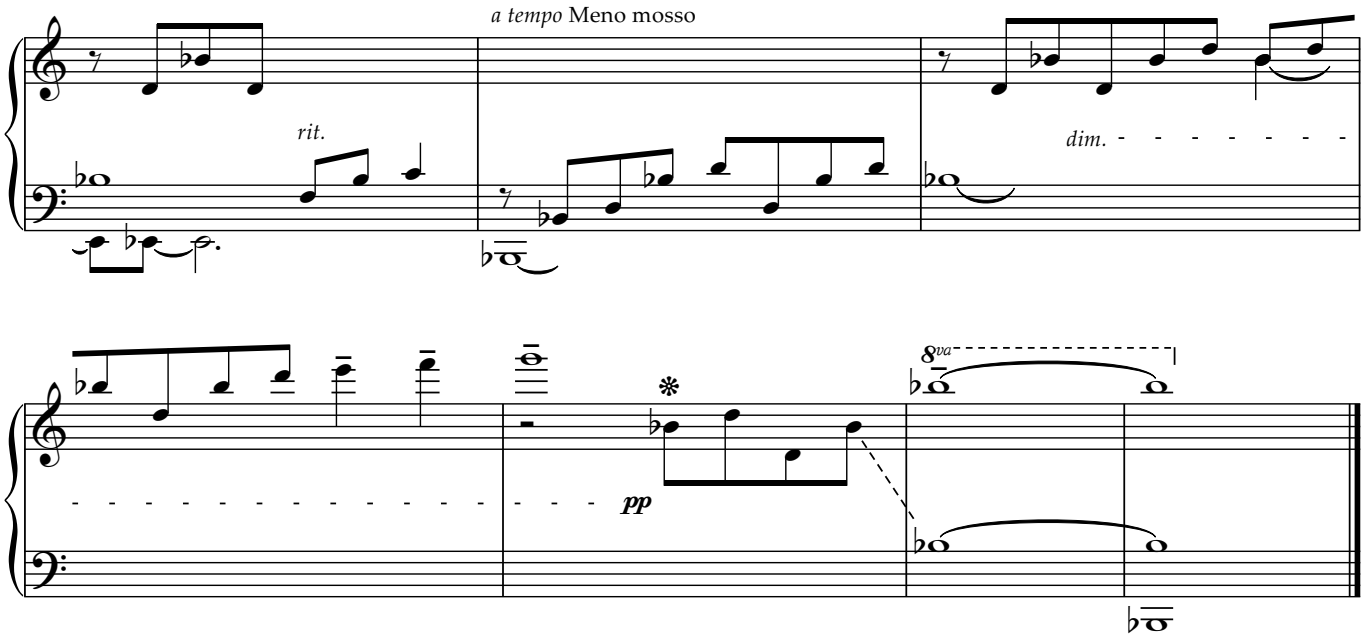

❊ ossia - zabrnkať prstami po strunách

(Nokturno)

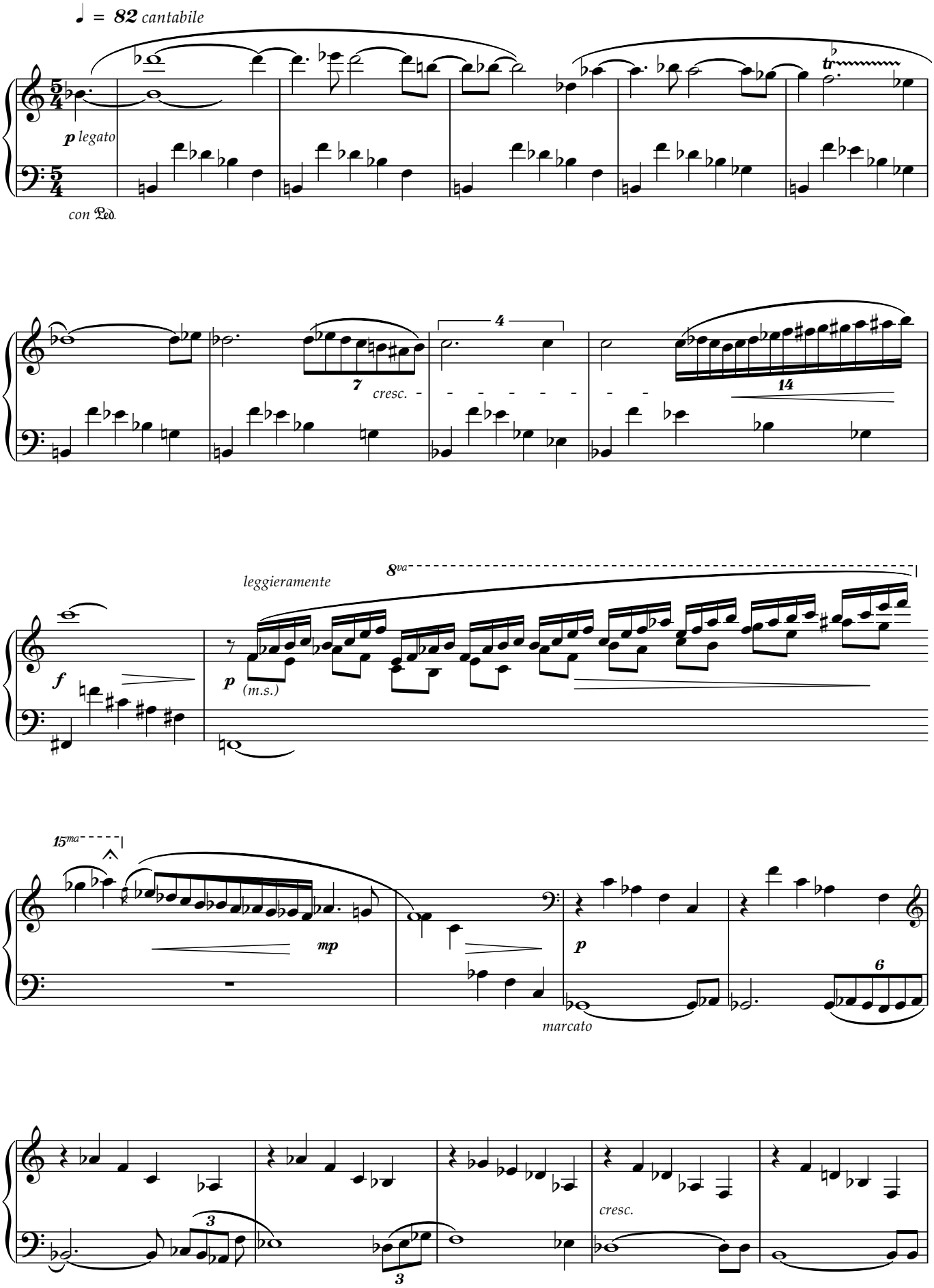
♩ = 82 cantabile
p legato
con Ped.
tr
7
cresc.
4
14
f
leggieramente
8va
p
(m.s.)
15ma
mp
p
marcato
6
3
3
cresc.

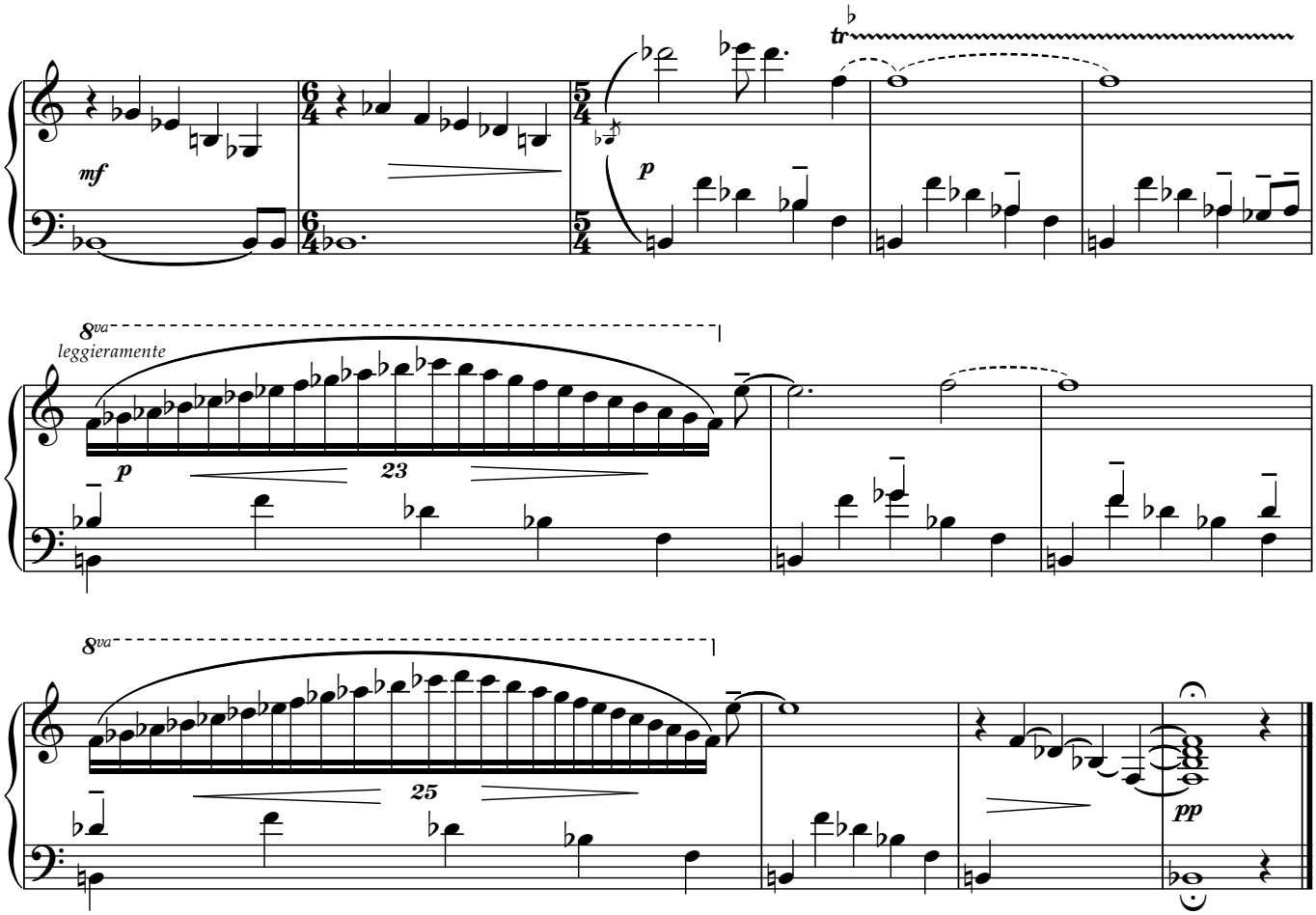
mf
p
tr
8va
leggieramente
p
23
8va
25
pp

zastavenie (sa)
pre pravú ruku

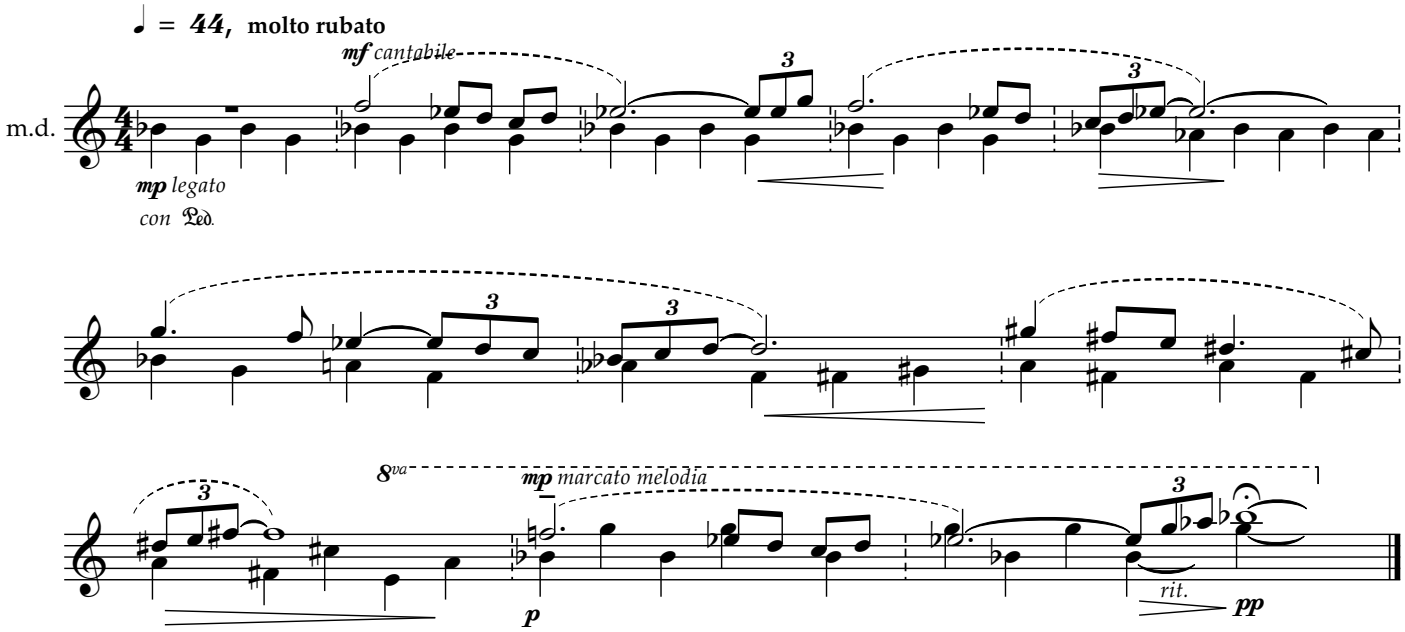

ciaccona

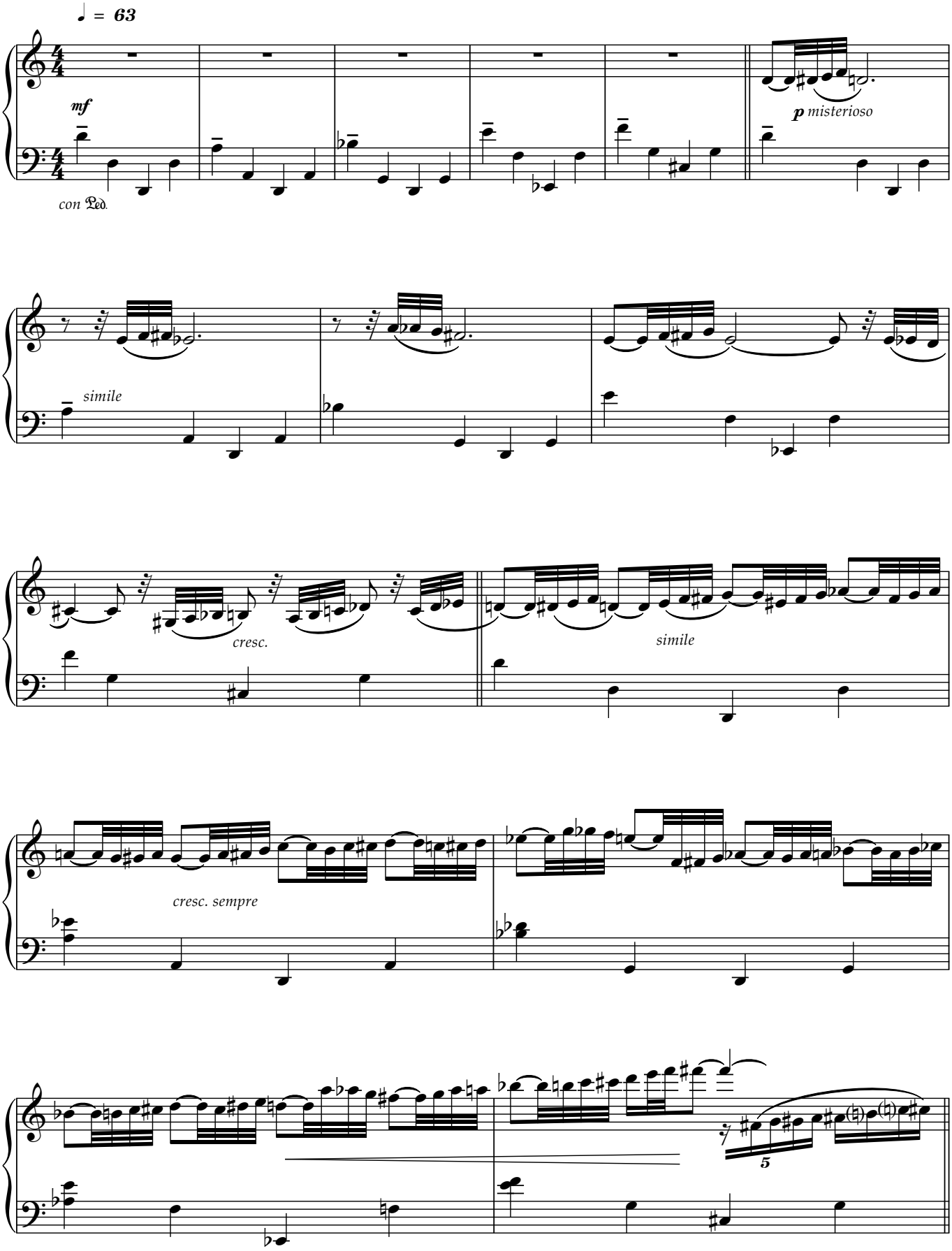
♩ = 63
mf
con Ped.
p misterioso
simile
cresc.
simile
cresc. sempre
5

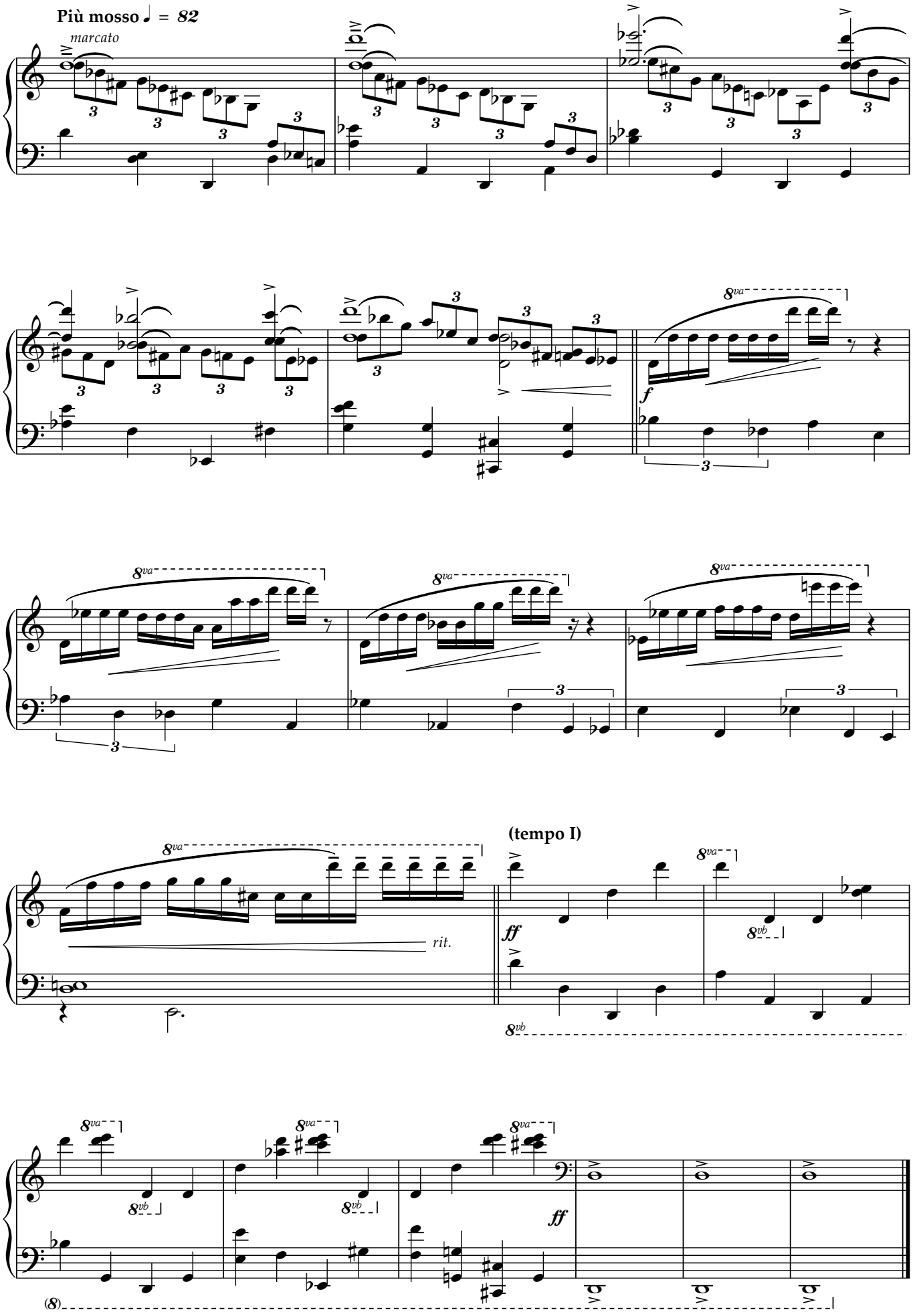
Più mosso ♩ = 82
marcato
f
rit.
(tempo I)
ff
ff

ranná inoväť

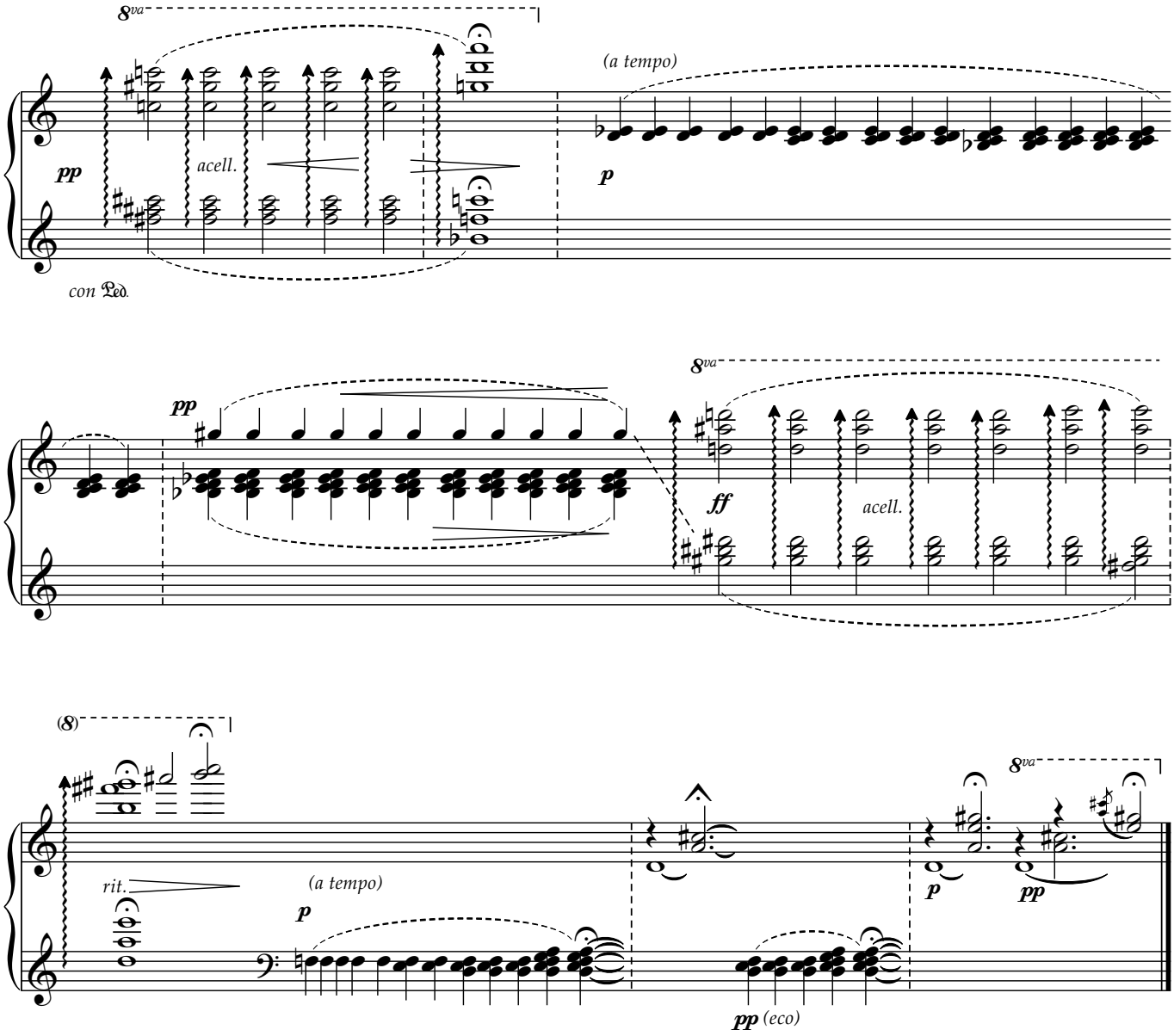

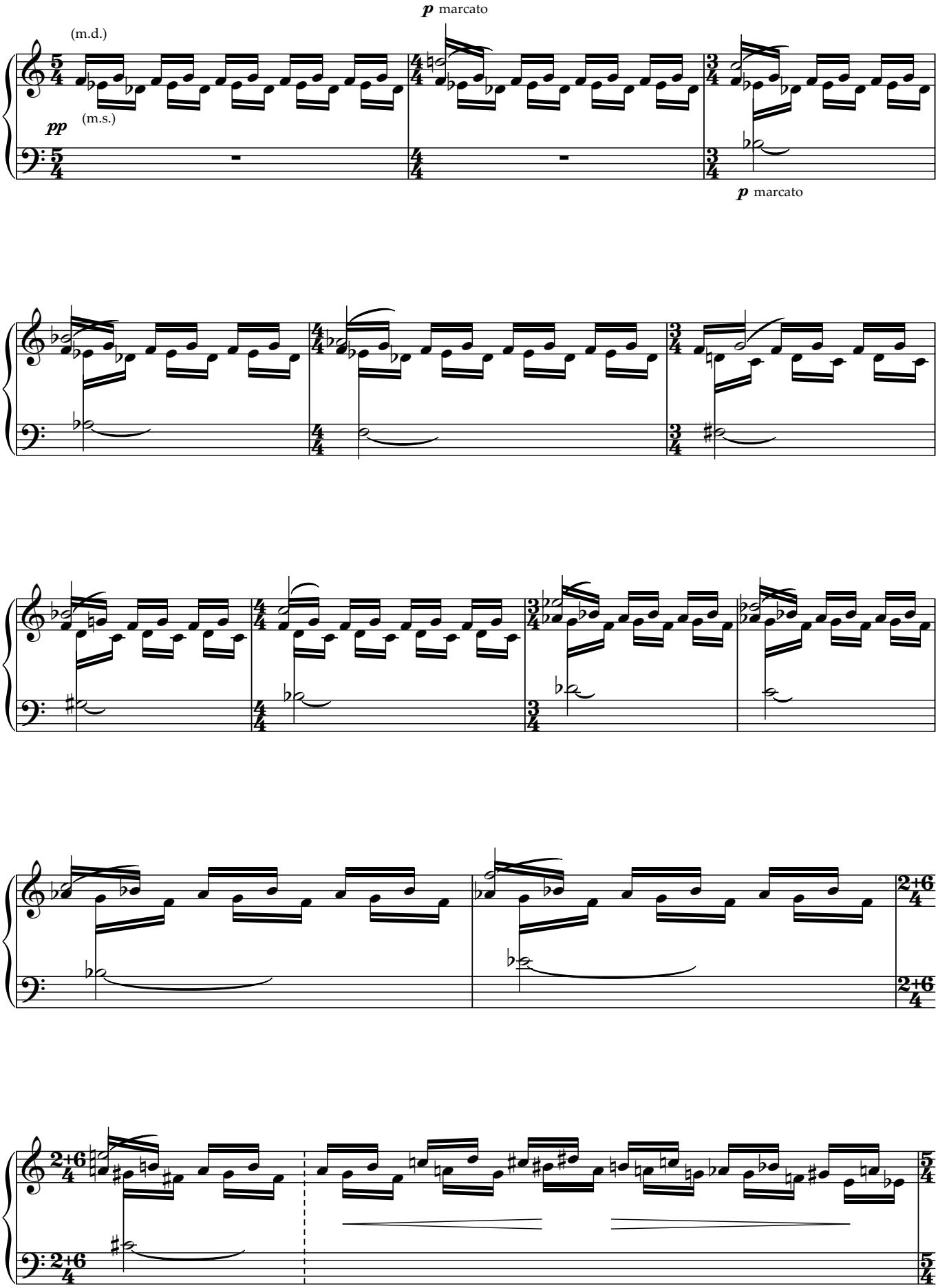
p marcato
(m.d.)
pp
(m.s.)
p marcato

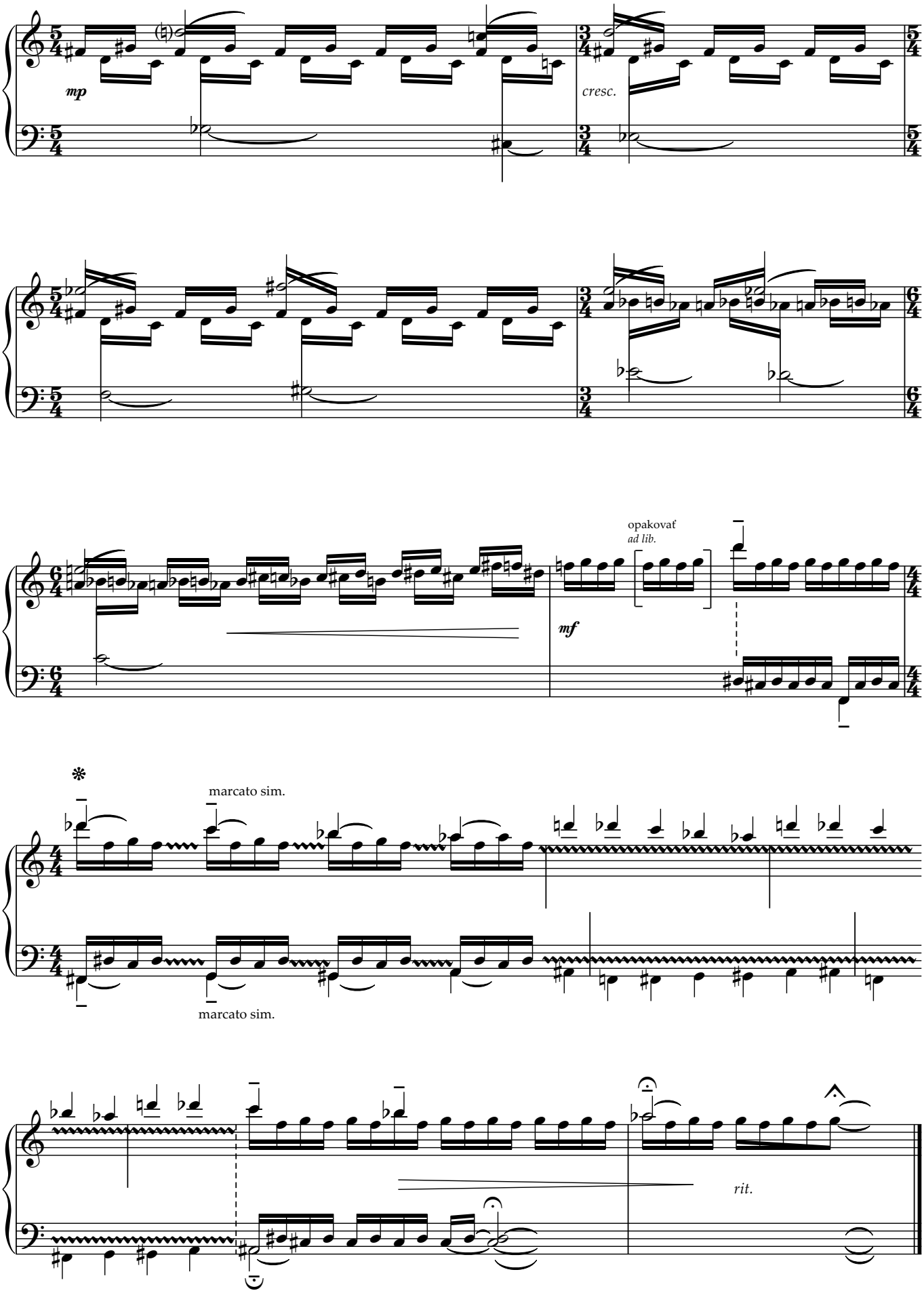

❋ striedať tóny f2-g2/c#-d#
počet tónovad libitum v rozmedzí 3-9

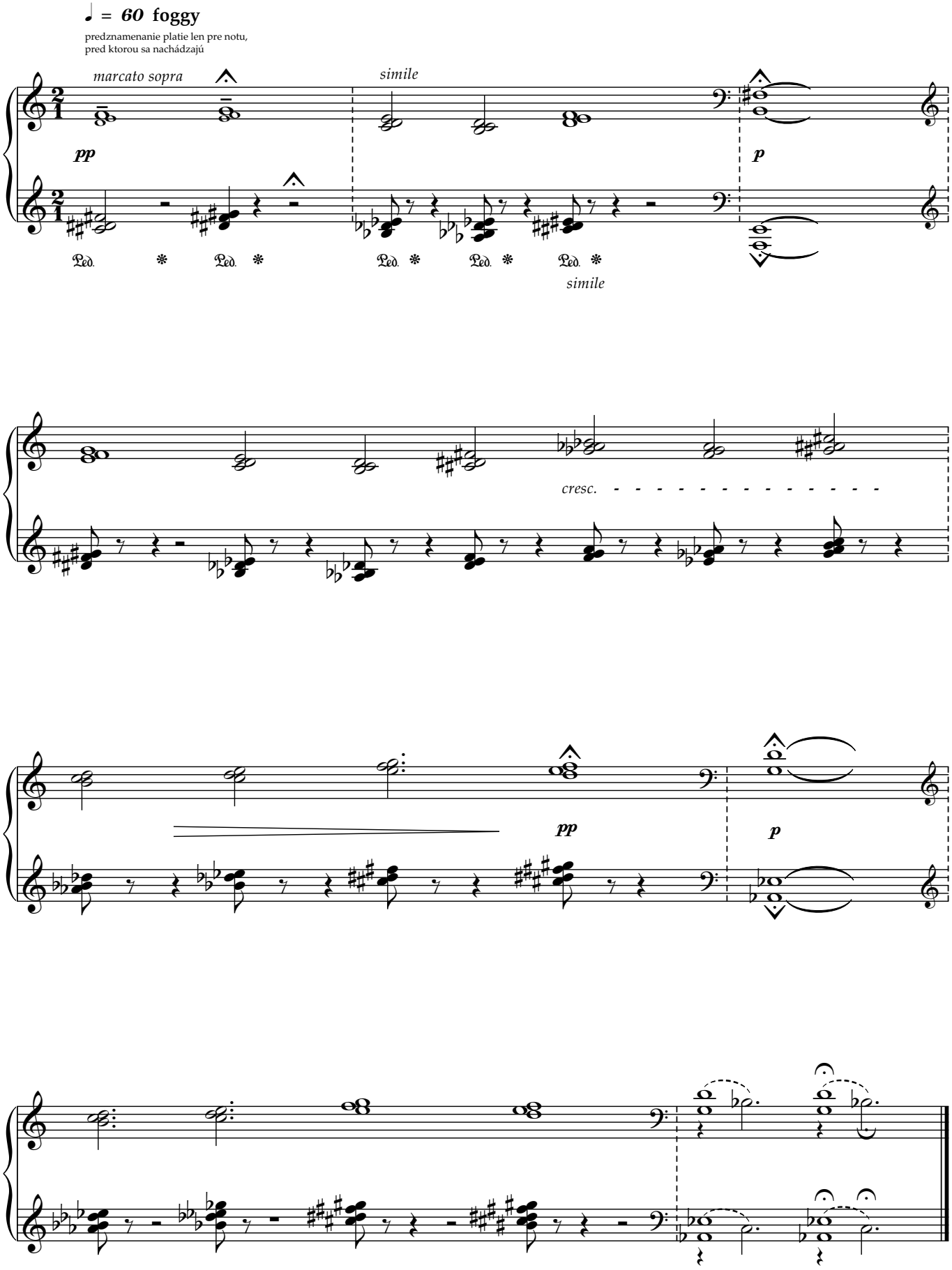
♩ = 60 foggy
predznamenanie platie len pre notu,
pred ktorou sa nachádzajú
marcato sopra
simile
pp
p
Ped. * Ped. * Ped. * Ped. * Ped. *
simile
cresc.
pp
p

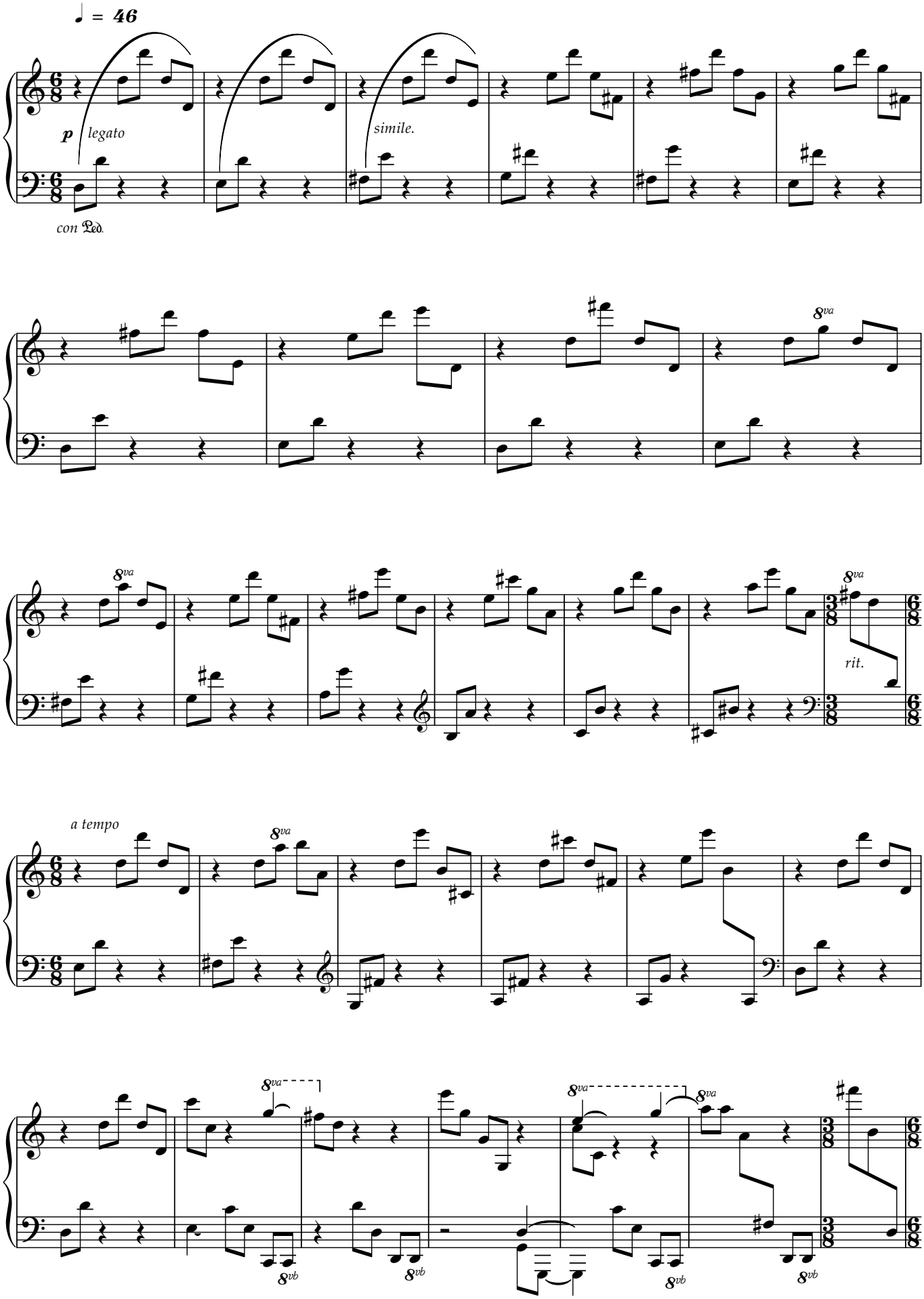
♩ = 46
p
legato
simile.
con Ped.
8va
rit.
a tempo
8vb

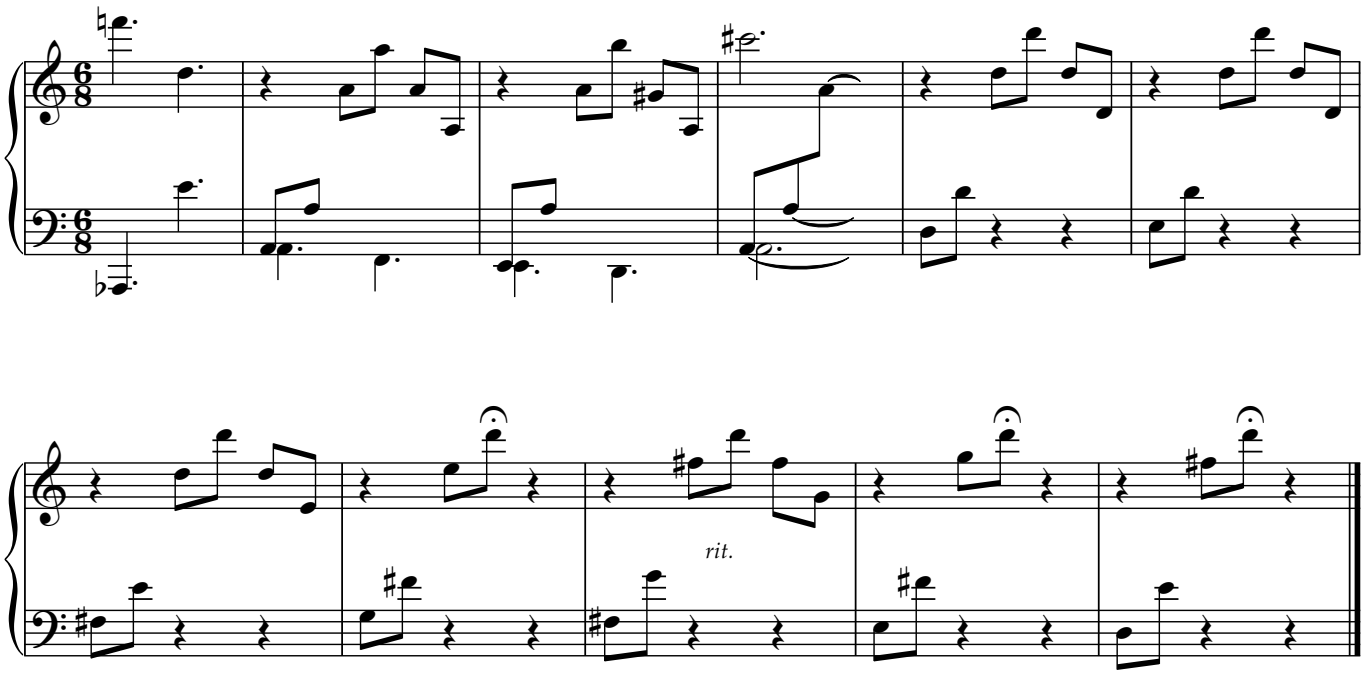
rit.

"stretching time"

Koncentrovane,
nie príliš rýchlo

3x

mp

con Ped.

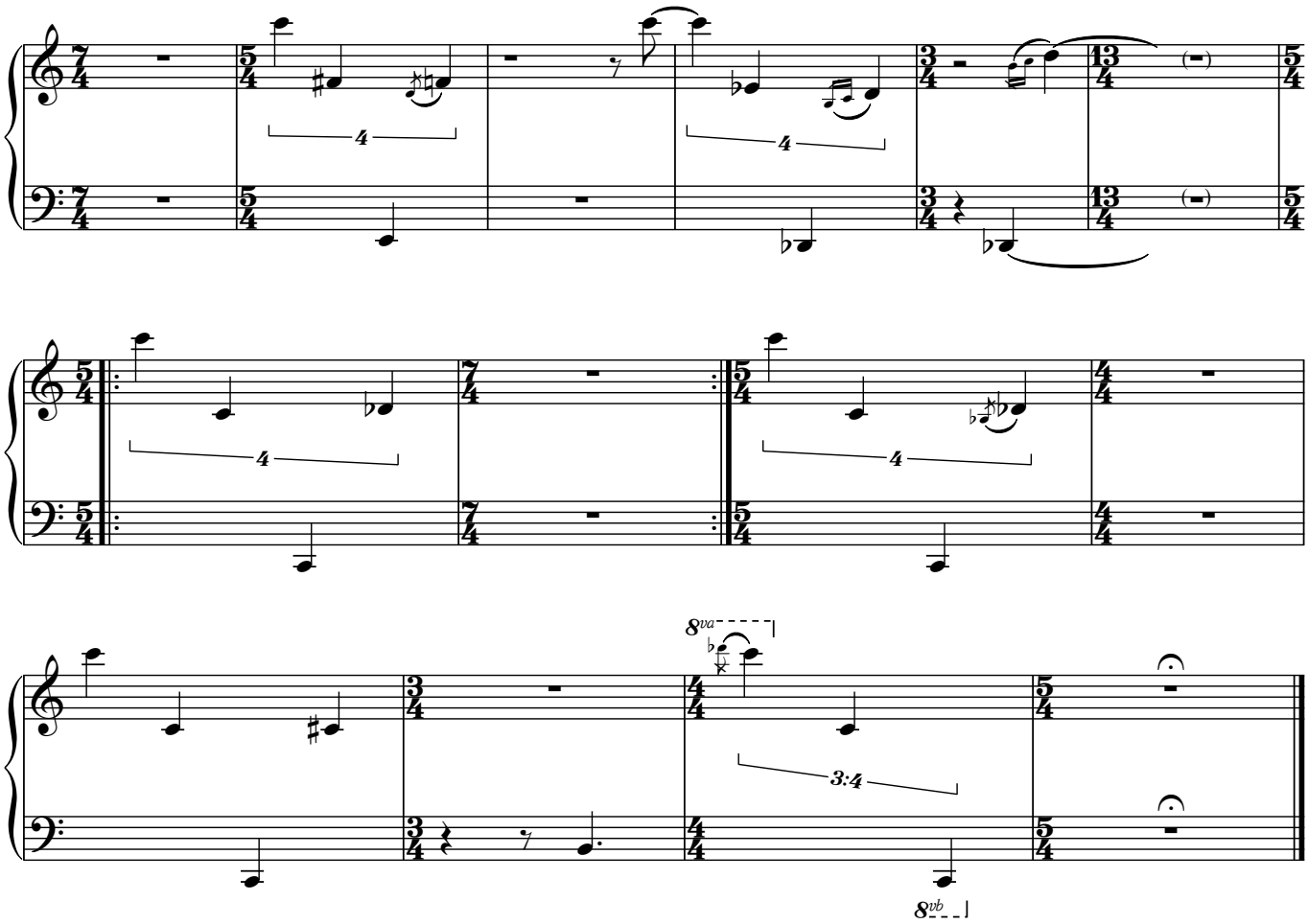
8va
3:4
8vb